WEATHER FORECAST

For 36 hours ending 5 p. m., Tuesday:
Victoria and vicinity—Southerly winds, fine and warm to-day, followed by rain on Tuesday.

Victoria Daily Times

WHERE TO GO TO-NIGHT

Columbia—The Misfit Wife.
Capitol—The Road to Ambition.
Variety—The Kid.
Royal—Lawrence D'Orsay.
Dominion—The Affairs of Anatol.

VOL. 59. NO. 79 | VICTORIA, B. C., MONDAY, OCTOBER 3, 1921 | PRICE FIVE CENTS

December Seventh Is Expected to Be Date of Election

No Official Announcement of Date In Ottawa To-day, But Polling In First Week Anticipated; Nominations

COUNTRY-WIDE NEWS

Ottawa, Oct. 3.—Sir James Lougheed, acting head of the Government in the absence of Premier Meighen in the East, stated this morning that dissolution would not be announced to-day, although it was previously understood that the recommendation for dissolution was already forwarded to the Governor-General for signature.

The date of the election could not be definitely ascertained this forenoon but the rumor that polling would take place about December 7 persisted.

South York.

Toronto, Oct. 3.—Alex. McGregor, K.C., is the Liberal candidate in the Federal riding of South York, having been chosen at a convention. He was the Liberal candidate in 1917.

Brome.

Sherbrooke, Que., Oct. 3.—At a convention held in Knolton the Liberals of Brome County again nominated A. R. McMaster, M. P.

Richelieu.

Sorel, Que., Oct. 3.—At a Liberal convention here P. J. Cardin, M. P. for Richelieu County, was chosen Liberal candidate in the Federal general election.

Wentworth.

Hamilton, Ont., Oct. 3.—Gordon C. Wilson, the sitting member for Wentworth, has been nominated by the National Liberal and Conservative party here.

The nomination of C. F. Woodley, a farmer of Lynden, as the Farmer-Labor candidate in Wentworth, was carried out at a joint convention of Labor and U. F. O. delegates on Saturday.

South Huron.

Hensall, Ont., Oct. 3.—J. J. Merner, M.P., was the choice of the National Liberal and Conservative Party in the Federal constituency of South Huron at a convention held here Saturday.

East Middlesex.

London, Ont., Oct. 3.—Archie L. Hodgins, of Ilderton, president of the East Middlesex U. F. O., was nominated here on Saturday afternoon as Federal candidate of the Farmers' Party in East Middlesex.

North Simcoe.

Barrie, Ont., Oct. 3.—Thomas E. Ross of Oro Township is the Progressive candidate in the riding of North Simcoe. He was chosen Saturday.

South Wellington.

Guelph, Ont., Oct. 3.—Ex-Reeve James Singer of Nichol Township was elected at a joint U. F. O.-Independent Labor Party convention here on Saturday afternoon as the Farmer-Labor candidate in the Federal riding of South Wellington.

North Waterloo.

Kitchener, Ont., Oct. 3.—Dr. J. E. Hett, formerly Mayor of Kitchener, was chosen on Saturday as the Labor-Farmer candidate in North Waterloo riding.

Manifesto.

Ottawa, Oct. 3.—Premier Meighen's election manifesto will be issued from Ottawa and not, as was previously forecasted, from some point in the east. It was understood this morning that the manifesto would be made public at the same time the dissolution of Parliament was announced.

Socialists.

Vancouver, Oct. 3. — Vancouver Socialists will enter Federal politics in the forthcoming election, it was decided at a meeting of Socialists and One Big Union adherents here yesterday. About 300 men attended the meeting and pledged themselves to support the political aspirations of the leaders. It was tentatively proposed that W. J. Cavanagh, well-known One Big Union leader, should be nominated by the Socialist Party to contest South Vancouver riding. Candidates will be entered in other local ridings if possible.

A collection was taken up at the meeting to form the nucleus of a political party fund.

There was considerable criticism in the meeting of the plans of the Economic Council, recently formed to deal with the unemployment problem in this district. Complaint was made that under the Council's plans the wages to be paid would be wholly inadequate. The meeting was orderly and businesslike and it was noteworthy that the revolutionary anthem, "The Red Flag," was not sung, as is usually done at similar meetings in Vancouver.

Pugsley and Foster.

St. John, N. B., Oct. 3.—Commenting on a report that Lieut.-Governor Pugsley would be a candidate in Royal in the approaching Federal general election, Premier Foster of New Brunswick, in the absence of the Lieutenant-Governor, said last night that the latter had not given authority for the use of his name and had not given further consideration to the matter of candidacy.

Concerning the report that he himself would be a candidate in the Federal riding of St. John and Albert, Premier Foster said: "The balance is on the side of probability that I will not be a candidate."

Kent, N. B.

Moncton, N. B., Oct. 3.—A. T. Leger, sitting member, has been chosen Liberal standard-bearer in Kent.

R. F. Green and Hon. T. W. Crothers As New Senators

Ottawa, Oct. 3. — (Canadian Press)—It is understood in semi-official circles that R. F. Green, member for Kootenay West, has been appointed to the Senate as one of the British Columbia representatives, and that the vacancy caused by the death of Senator W. C. Edwards, of Ottawa, was filled by the appointment of Hon. Thos. W. Crothers, former Minister of Labor in the Borden Government. These appointments will probably be approved by the Governor-General to-day.

A. FAUTEAUX NEW SOLICITOR-GENERAL

Supporter of Meighen Candidate in Terrebonne

His Nomination Was Made Unanimous

Ottawa, Oct. 3.—Andre Fauteaux, K.C., of Montreal, has been appointed Solicitor-General in the new Meighen Cabinet. He will be sworn in by the Governor-General at once.

Mr. Fauteaux is about forty years old and is not new to politics. He twice contested Two Mountains against J. A. C. Ethier and was defeated once. In his second attempt, in 1908, his nomination paper was rejected.

Rumor here said that although the post of Solicitor-General does not carry full rank, the new appointee would be made a Privy Councillor. This would give him a seat at the head table.

Nominated.

St. Jerome, Que., Oct. 3.—Hon. Andre Fauteaux, new Solicitor-General in Premier Meighen's Cabinet, was unanimously nominated Saturday to be the Meighen party standard-bearer in Terrebonne County in the coming general election.

North Oxford.

Woodstock, Ont., Oct. 3.—At a largely attended meeting here E. W. Nesbitt, the present member, was nominated as the standard-bearer of the National Liberal and Conservative Party in North Oxford.

FORMER KING OF WURTTEMBERG DIED

Stuttgart, Oct. 3.—Former King William II. of Wurttemberg died here.

William II., reigning king of the monarchy of Wurttemberg, abdicated in November, 1918. He issued a proclamation saying that his person would never serve to hinder the development of the wishes of the people. His abdication, along with that of many other German rulers, was adirect outcome of the war. He had reigned since 1891.

CITY GETS $20,851 FOR TAX SALE LAND

Sells 95 Parcels; More Property Up Wednesday

Sale of land on which 1917, 1918 and 1919 general taxes were delinquent was concluded at the City Hall today by City Treasurer E. C. Smith and his staff. Sale of land on which payments under the ten-year-installment plan of relief are delinquent will commence Wednesday morning, it was announced after this morning's session of the sale.

Altogether ninety-five parcels of land were sold to private purchasers in the course of the sale just ended. Of these forty were sold to-day. The corporation was forced to take over approximately 400 parcels of land which will spell the big total of non-revenue producing land already in the city's hands.

The city will receive $20,851.49 for the 400 parcels of land sold at the tax sale to-date, it was announced this afternoon.

Land purchased by private buyers this morning lay chiefly in the Oaklands district.

Approximately 400 parcels of land upon which ten-year-installment payments are delinquent will be offered for sale at 10 o'clock Wednesday morning. As the upset price of these lots is generally smaller than that of land offered for sale before, and as the property is particularly choice, it is expected that the Wednesday sale will attract greater attention than has been displayed before.

SAYS GOVERNMENT IS AUTOCRATIC

Meighen Ministry Illiberal, Declares King

Fielding Also Heard by Nova Scotia Audience

Bridgewater, N. S., Oct. 3.—(Canadian Press Staff Correspondent)—"The Prime Minister asked at Montreal that I name a single autocratic act of his Government, that I name a combine which his Government had failed to break up. As for the former, it is not necessary to name any one act as the whole record of the Government is one long record of autocratic acts, but I shall name many of them in this address. As for naming a combine, many of you know who they are. But I will give you an idea of what a man said who should have known."

With these words, and in addition with quotations from the letter of James Murdock, former member of the Board of Commerce, to Sir Robert Borden, Hon. W. L. Mackenzie King in a speech here replied to the Montreal speech of Premier Meighen.

Hon. W. S. Fielding, Hon. H. S. Beland and William Duff also addressed the audience.

Tariff Issue.

"Boiled down to a paragraph," said Mr. King, "Premier Meighen's Montreal speech was another assertion that the sole issue before the people is protection versus free trade."

"The whole record of the Government is a long record of autocracy. The taking over of government by Mr. Meighen was an act of autocracy." The people of Canada in 1917 elected Sir Robert Borden on alleged patriotic grounds, he said; but they did not elect Mr. Meighen Premier, nor did they intend doing so.

There could be nothing more autocratic, he declared, than Mr. Meighen's refusal to inform the people as to the date of the election.

The Prime Minister asserted that unstable conditions were forcing unemployment but, declared Mr. King, the Government was largely to blame for that unstability, which would continue until, as in 1896, there came into power a Government having the confidence of the people and formed from the best men in the country.

Reciprocity.

Dealing with reciprocity, Mr. Fielding declared:

"If ever there was a crime committed in the history of Canada, it was opposition to reciprocity in 1911. This should not have been a political question. It was an economic question. Reciprocity had been sought by all Canadian governments, and there never was a fairer arrangement than that we made in 1910. You realize now the need of reciprocity with the United States."

The present American tariff bill would practically shut out Canadian fish, he said.

Dealing with the British preference, Mr. Fielding claimed this had always been opposed by the Conservatives.

Two Parties.

Mr Fielding said he believed in the two-party system as the best that statesmen could devise.

Unrest among the farmers in Western Canada had followed on the defeat of reciprocity in 1911. The West had become hostile to the East, and from that hostility and unrest the farmer movement had sprung. Mr. Fielding did not look upon the farmer as a dangerous man, though many things in his political platform were not attainable.

FREEDOM OF TRADE FOR THE RUSSIANS

Soviet Abandoning Unsuccessful Commercial Schemes

Moscow, Oct. 3.—Another marked change in economic policy is announced in the decision of the Economic Council to permit co-operative organizations and concessionaires to buy machinery and raw materials abroad independently of the Government. Only the consent of the Commissioner of Trade will be required.

The co-operative societies also will be permitted representation in the Soviet missions abroad and allowed to export Russian manufactured goods with the consent of the Commissioner of Trade.

This change is designed to enable concessionaires who have already taken over small factories to get supplies and machinery necessary for the resumption of industries generally, and it is regarded as a decided step toward complete freedom of export and import trade, which heretofore has been monopolized by the Soviet Government, together with domestic trade, which is not free.

Meat.

The Soviet announces that hereafter all meat must be butchered in Government slaughter houses, five per cent. of the meat and certain other products being taken as the Government tax.

The official exchange rates are announced as follows:

A dollar is worth 46,000 rubles; an franc, 4,400; German mark, 600; Polish mark, 15.

The exchange value of the silver ruble is 10,000 paper rubles.

MURDER AND SUICIDE.

Seattle, Oct. 3.—M. Ponzio, editor of Il Corriere di Seattle, an Italian paper, and long leader of the American Italians here, shot and killed Mrs. Georgia Mattice, thirty, a waitress, and then turned the gun on himself with fatal effect in a hotel room here yesterday morning.

SEVENTY-TWO DROWNINGS IN COURSE OF SUMMER

St. John, N. B., Oct. 3.—Statistics from press dispatches show that at least seventy-two residents of the Maritime Provinces lost their lives by drowning during the Spring and Summer season of the present year.

OLDEST LAWYER IN PROVINCE OF ONTARIO DIED

Toronto, Oct. 3.—C. H. Greene, ninety, believed to have been the oldest barrister in Ontario, died Saturday.

GHANDI CAMPAIGN GROWS IN INDIA

Meetings Held by Nationalist Faction

People Urged to Oppose the Government

London, Oct. 3.—A situation of the utmost importance is developing in India, says a dispatch to The Daily Herald, the labor organ, in consequence of a declaration of Mahatma Ghandi, the nationalist leader, as follows:

"We must repeat the formula of the Ali brothers and invite imprisonment; we must declare from thousands of platforms that it is sinful for any Mussulman or Hindu to serve the existing Government whether as a soldier or in any capacity whatsoever."

In response to this, says The Herald, meetings are being held throughout India. Ten thousand persons at a demonstration in Cawnpore repeated, after it had been introduced by Hazirst Mahani, the chairman's wife, a resolution affirming that it was unlawful for Mussulmans to remain in the British army.

Death or Islam.

Calicut, India, Oct. 2.—The situation in the Melittur region is becoming very serious. The rebels are offering Hindus the alternative of death or Islam. If the Indians hesitate to choose they are ordered to dig their graves. If they refuse to embrace Islam, they are shot and dropped into their graves.

Complete home rule has been declared.

In the fighting at Nyalla last week, when tribesmen under the leadership of Abdullah El Soghayor attacked the town, 600 of the tribesmen were killed. The British had fifty-one casualties.

To Be Tried.

Karachi, British India, Sept. 29.—(Delayed) — Mohammed Ali and Shaukat Ali, brothers, with five other supporters of the movement for non-co-operation with the British, were committed for trial here to-day for supporting a resolution at the all-India Moslem conference declaring that it was unlawful for Mussulmans to remain in the British army. The accused cared little about the evidence in court, but tried to discuss the political situation, which the magistrate declined to permit.

RAILWAY WAGE BOARD SESSIONS

Conciliation Group Holds Sittings in Ottawa

Ottawa, Oct. 3.—(Canadian Press)—One of the boards of conciliation which are to deal with the wage reduction issue between the managements of the Canadian railways and their employees will commence its sittings this afternoon. This board will deal particularly with the claims of the lower paid employees of the Canadian National Railways as represented in the Canadian Brotherhood of Railway Employees, but its deliberations and findings will likely establish a basis for the conduct of the other board appointed to deal with the claims of the same classes of employees on the Grand Trunk lines.

The points upon which conciliation is necessary were only established after negotiations lasting ten days between representatives of the management of the National Railways and the employees at Montreal.

The board of conciliation appointed by the Federal Department of Labor consists of H. P. Hill, chairman; ex-Mayor Harold Fisher of Ottawa, representing the employees, and George D. Kelley, also of Ottawa, representing the Canadian National Railways.

Representatives.

The case for the railway management will be taken by F. P. Brady, adviser to the National Railways' executive, and a special committee appointed for the occasion. The employees will be represented by a select committee from the Eastern and Western lines committee of the Canadian Brotherhood of Railway Employees, including R. Dykes of Winnipeg, and C. H. Minchen, chairman and vice-president respectively of the Western Lines Committee. William Hardacre, Edson, Alta., secretary of the latter organization, will also assist.

BURGENLAND.

Budapest, Oct. 2.—A resolution was passed by the Cabinet yesterday to comply with the ultimatum of the Council of Ambassadors issued in Paris September 23, "inviting Hungary to evacuate Burgenland." The Cabinet expressed apprehension as to the extent to which it would be able to deal with the insurgents in Western Hungary.

MEMORIAL AVENUE SCHEME BEGINS

Chamber of Commerce Project Draws Thousands

Lieut.-Governor Plants First Tree on Shelbourne Street

Never before in the history of this section of the province has any celebration struck so deeply the hearts of the public in its appeal as that which was held yesterday at the Mount Douglas end of Shelbourne Street, four miles out of Victoria, when His Honor Lieutenant-Governor Walter C. Nichol planted the first plane tree in what will shortly become one of the outstanding war memorials of the Empire. The Memorial Avenue, when completed, will contain one tree for each of the British Columbia heroes who fell in the Great War and their name-plates will be embedded at their base. The entrances to the Avenue from the cross-roads will have suitable entrances commemorating the various battles in which the Canadian forces took place.

Thousands Attend.

Thousands of people on foot made the pilgrimage to the shrine at the foot of beautiful Mount Douglas, now made sacred to the memory of the departed warriors of British Columbia. Over two miles of automobiles lined the thoroughfare, and cross-roads and fields in the vicinity were used for parking sites.

The scene was really wonderful and impressive. The day was bright and warm and particularly suited to the occasion. The Saanich Municipal Council had graded half a mile of the boulevard on each side of the splendid asphalted highway and from this beginning the work of installing the avenue of trees will rapidly proceed citywards.

Troops and ex-service men from all units attended the ceremony in large numbers. The Boys' Naval Brigade band played a number of appropriate selections. Representatives of public organizations from all parts of the Province were in attendance, and the general public joined in the celebration reverently.

Planting the Tree.

Following the speeches by His Honor the Lieutenant-Governor and Hon. J. D. MacLean, representing the Premier, the tree was planted by the former and the "Last Post" was sounded by a bugler from Work Point Barracks. Rev. T. M. Habershon, president of the Ministerial Association, then pronounced a dedicatory prayer, and after the singing of two verses of "Oh, God, Our Help in Ages Past," Bishop Macdonald pronounced a benediction.

The blast was not set off until after the crowds had dispersed, this portion of the programme in the work being necessary to break the hard pan to permit of sufficient moisture to nourish the large trees.

The Lieutenant-Governor.

On reaching the platform the Lieutenant-Governor said:

"Mr. President and members of the Chamber of Commerce, members of the Great War Veterans' Association, officers and men of His Majesty's Canadian forces and people of British Columbia, I have been asked to say a few words of formal dedication to you in the golden glory of this October afternoon at these opening ceremonies of what is planned to be a unique and beautiful memorial to our sacred and beloved dead. We are gathered here on behalf of all the people of British Columbia to consecrate the avenue to be constructed here to the memories of those who fought and fell in the service of their Empire in South Africa and in France and Flanders that peace and civilization might endure. We are met to plant the first tree of the graceful and useful avenue that has been designed; and we are met to stand with bowed and reverent heads for a space, our hearts swept by a tide of sad and tender memories, in solemn devotion. And last of all we are met to bring to those who weep and mourn a message of consolation and of hope from those who sympathize and pity.

The Symbolism of Trees.

"He who plants a tree plants a hope. Old men plant young trees and the fruit of their planting goes to another age. God's first temples were the groves. It is fitting that this Memorial, coming as it does and will from the overflowing hearts of all those in British Columbia who have known the loss of relatives and friends most dear, should glorify the earth with beauty and the eternal vernal promise of immortality.

"You will find by reading the programme of to-day's ceremony which you hold in your hands that the plan as at present conceived is to have a double border of plane and mountain ash trees planted alternately, thirty feet apart, along Shelbourne Street.

(Concluded on page 9.)

VANCOUVER LUMBER MILL DESTROYED

Fire Loss of $100,000; Winnipeg Blaze

Vancouver, Oct. 3.—Property damage estimated at between $100,000 and $150,000 was done here at an early hour this morning when the plant of the Canada Lumber & Timber Company was destroyed by fire. The mill was being operated by the Vancouver Export Lumber Company.

In Winnipeg.

Winnipeg, Oct. 3.—The old St. Nicholas Hotel property on Main Street, which since prohibition came in had been used as a dry goods store and billiard hall, was destroyed by fire yesterday. The damage is estimated at $40,000

CONVENTION DATE SET

The Federal Liberal nominating convention for Victoria City will be held on Friday evening next, the executive meeting of the association held on Saturday evening decided.

A candidates' committee to meet prospective candidates and make a report back to the convention was appointed, composed of F. R. Carlow, L. U. Conyers and Mrs. Dinsdale.

The convention committee selected, in addition to Mr. Conyers, will be Mrs. Henderson, Mrs. Herd, A. W. Staples and Arthur Cox.

A general business meeting of the association will be held tomorrow evening.

A NEW WORLD POSITION FOR CHINA

Lenox Simpson Speaks of Washington Conference

In Vancouver to Meet Chinese Delegation

Vancouver, Oct. 3.—"The Disarmament Conference revolves around China. The correct name for the conference would be A Discussion of Far Eastern Problems."

Such was the opinion expressed by Lenox Sompson, political adviser to China, in an interview here. Mr. Simpson is a guest at the Hotel Vancouver. He has just come from the Empire Conference in London and is here to meet members of the Chinese delegation to the Disarmament Conference at Washington who are expected to arrive late this afternoon from the Orient.

"The two main topics discussed at the conference will be the naval and military policies on the Pacific of the great powers and the financial and economic situation in China," stated Mr. Simpson. "The nations will take stock of the fortifications on the Pacific and there will undoubtedly be an agreement reached whereby no more fortresses will be constructed at bases on the Pacific Ocean. This will be one of the accomplishments of the conference. A binding agreement on the part of all great nations to build minimum numbers of warships during the next ten years will strengthen the hands of the civil branches of the Governments of the nations. No nation can be stampeded by its military advisers into building large navies."

Terms of Equality.

The discussion of China, its trade and industrial development will undoubtedly form a leading topic at the conference, according to Mr. Simpson.

"China wants to be treated on terms of equality with the other nations," he said. "Two billion dollars is required for the building of railways in China. But the nation wants to build her own railways, not to have them constructed by the other nations, for China has a great national pride and her statesmen want to have this pride fastered.

"China wants the friendly assistance of Great Britain and the United States. She does not want to be dependent upon these powers. And all the leading Chinese citizens are agreed that Manchuria must be included in the scope of development in China.

"China is a great awakening nation. If this is realized at the conference and steps are taken to aid China to take her place with the other great nations in the world, the true objects of the conference will be fulfilled."

(Concluded on page 4.)

PUBLIC NOTICE OF MARRIAGES URGED

Recommended by Church Council in Canada

Toronto, Oct. 3.—Public notice one week in advance of all marriages is one of the legislative reforms the executive of the Social Service Council of the Church of England in Canada wishes to effect in the Canadian marriage laws.

In its annual report to the Council the executive does not pronounce on the proposal that those marrying should be required to present health certificates. It asks the Council itself to deal with it.

The recommendations of the executive probably will be taken up at the Anglican General Synod which will open in Hamilton this week.

Incidentally the committee records its rejoicing in the Privy Council decision which makes it plain that marriages in Quebec performed by clergy other than those of the Roman Catholic faith are not to be annulled because of that fact alone.

Temperance.

Referring to the need of temperance education the report says that "no legislative enactments effectively enforced or otherwise can ever do away with the need of direct teaching as to the practice of self-control for one's sake and of self-denial for the sake of the weaker brother."

The need of more attention to housing and town planning, of better treatment of the feeble-minded and of ministration to the insane is noted.

Industrial Problem.

There is also a pronouncement on the industrial question as the church sees it. "The church's endeavor is not to lay down specific rules of industrial or political action, but to define and employ those ideals which Christians sustain, and to suggest possible avenues of approach to their attainments," it says. "An employer should be able to say that he can count on the loyalty, co-operation and honest workmanship of his employees because they are Christian men. An employee should be able to feel that he is sure of a square deal in good or bad times because his employers are real church people."

China Expects Much From Conference on World Disarmament

Vitally Interested In Preservation of Peace in the Far East, Says Dr. Philip K. C. Tyau, Minister to Cuba and Secretary-General to Chinese Delegation to Washington.

"We Chinese firmly believe that the surest, if not the only, way to prevent war is to remove the causes of war.

"We are interested only in a general way in the problem of naval disarmament, in the narrower sense of the word, as China's navy is not a factor in world armament. But we are vitally interested in the preservation of peace in the Far East, as the Chinese realize that in a world struggle in the Orient they would probably suffer at the hands of all the belligerents."

The speaker was Dr. Philip K. C. Tyau, recently appointed Chinese Minister to Cuba, who will act as Secretary-General to the Chinese delegation to the Washington conference on the limitation of armaments, who arrived here to-day on the Canadian Pacific liner Empress of Asia from the Orient. He will go direct to Washington to complete arrangements for the reception of the main Chinese delegation, which is sailing from Shanghai on the liner Hawkeye State.

Cambridge Graduate.

Dr. Tyau was educated at Cambridge University. He served as First Secretary to the Chinese Legation in London, and recently was councillor to the Ministry of Foreign Affairs at Peking, and also secretary to the Chinese Cabinet.

Interrogated as to the plans of the Chinese delegation to the Washington conference, Dr. Tyau explained that he was not yet familiar with what had transpired during the two weeks he had been traveling from China.

Look For Results.

"Although I have been appointed Secretary-General to the Chinese delegation," said Dr. Tyau, "I have been practically without news from China during the past two weeks, and therefore cannot discuss the conference in the light of recent events. However, I can say with certainty that both the Chinese Government and the Chinese people expect much from this international gathering in Washington, and I personally am confident that their hopes will not be disappointed.

Confidence.

"My people have a good deal of confidence in the forthcoming conference because it is to be held in the capital of the United States. We regard America as one of our friends in the family of nations, ever since the day when Secretary of State Hay induced the powers of the world to endorse the principle of the open door, or of equal opportunity in the development of China along lines made necessary by her relations with the Western world. We naturally want to be one of the leading partners in this equal opportunity, and at present one of our chief concerns is to see that this sound principle, enunciated first by America, should be lived up to in practice by all the nations concerned.

Suffered in War.

"China, like all the other countries, suffered during the recent world war. One of our misfortunes in international affairs is that during the great struggle mary things were done in China by foreign countries that would not have been tolerated by world public opinion, nor have been permitted by the foreign governments interested in the development of the Far East, if the attention of the world had not been absorbed in a life and death struggle between its greatest powers. Some governments wronged China during that period more than did others; but nearly all, at one time or another, failed in some respects to live up to the principle of the open door and equal opportunity, while some seemed to think that the opportunity existed chiefly for them and for China not at all. The re-establishment of this principle of the open door, in actual practice, is one of the things that China hopes for from the conference at Washington.

"We are interested only in a general way in the problem of naval disarament, in the narrower sense of the word, as China's navy is not a factor in world armament. But we are vitally interested in the preservation of peace in the Far East, as the Chinese realize that in a world struggle in the Orient, they would probably suffer at the hands of all the belligerents. As I have just said, even in the recent World War many of the foreign governments did in China, far from the scene of most of the actual conflict, many things which their own people would not have countenanced in normal times of peace. But we Chinese firmly believe that the surest, if not the only, way to prevent war is to remove the cause of war.

Menace in Orient.

"The most ominous of the latent causes of war in, or rather over, the Far East, is the intense rivalry of the foreign nations in their policies in that part of the world, and the more they disregard, in this rivalry, the principle of equal opportunity for that of 'might makes right,' the greater the danger of war becomes. Everyone recognizes to-day that the Far East is the part of the world replete with great possibilities, the possibility of vast material development in which all the nations concerned can share, but also the possibility of a calamitous struggle in which all, even the eventual victors, are certain to suffer. We Chinese hope that the Washington Conference will result in an international spirit which will eliminate this latter possibility.

(Concluded on page 4.)

FRANK DISCUSSION JAPAN'S DESIRE

Expanding Population Subject at Washington

Tokio Paper Refers to Economic Opportunities

Tokio, Oct. 3.—Japan's problem of finding an outlet for her increasing population will be frankly submitted at the conference on limitation of armaments and Far Eastern questions in Washington, it is declared by The Asahi Shimbun of this city. The newspaper asys the Government will emphasize the urgency of extending economic opportunities for the welfare of the increasing millions of Japanese.

For the purpose of increasing facilties of communication with the United States during the conference, it is reported that Japan by agreement will re-connect the Guam-Yap cable, and that experts will be dispatched to make adjustments. Messages from Tokio to and from Yap will be transmitted over the cable, which at one time landed at Shanghai, and which was diverted during the war to the Loo Choo Island, between Japan and Formosa.

This plan is intended to relieve the congestion on the cable between Tokio and Guam, which runs by way of the Bonin Islands.

Japan's suggestions as to the agenda of the conference will be extended, it is claimed by the Hochi Shimbun, which declares it will consist of more than 70 items. The cabinet is still studying the situation preparatory to the issuance of an unofficial announcement.

NO WORD FROM SHIP AGROUND

Norwegian Craft in Distress in Belle Isle Strait

Quebec, Oct. 3.—Grave fears are entertained in shipping circles here for the Norwegian steamship Karen Rodenass, which was reported aground off Pointe Perolle, in the Strait of Belle Isle, on Saturday morning, and has not been heard from since.

The vessel cleared from Montreal on September 27.

The hurricane which swept this province and Ontario on Friday last struck the lower St. Lawrence with additional violence, and it is thought small craft suffered heavily from the storm. At Cape Salmon the wind attained a velocity of ninety miles an hour.

The steamship Aranmore, which left this port Saturday morning, came across a schooner in distress. The crew were taken off the vessel and were safely landed at Rimouski.

Yesterday afternoon the Aranmore also rescued the crew of the schooner Colly off Egg Island.

MAN BURNED TO DEATH AS RESULT OF AUTO SMASH

Toronto, Oct. 3.—Pinned under a car which had skidded from the wet pavement and overturned into a ditch on the Hamilton highway, John Forster, a prominent Oakville man, was literally burned alive last night. When the smash occurred Forster was held under the seat as the gasoline tank burst and set fire to the car. Would-be helpers from other automobiles were without a rope with which to move the car until too late.

BRITISH CROPS ARE ESTIMATED

Ottawa, Oct. 3.—The wheat crop in the British Isles is reported by the Department of Trade and Commerce to be estimated at more than the average, while those of barley, oats, beans, peas, potatoes and other roots, as well as hops, are estimated at less than average yield. Taking the average crop at 100, the probable yield of wheat will be 104, oats 89, barley 89, beans 85, peas 86, potatoes 81, turnips 76, mangels 82 and hops 89.

That Gray-Dort Is Going!

We have steadily reduced the price of this new car $10.00 a day. Former price, $1,595—to-day, $1,445. If you are interested in this car, don't delay. Close a deal with us to-morrow.

JAMESON & WILLIS, LTD.

Automobile Showrooms, 739 Fort St.
Accessories, Gas, Oil, 740 Broughton St.

=COKE=

Two Tons for $15.00—One Ton $8.00—Delivered Within the City Limits—Usual Price $10.00

BUY NOW
And Save Money

Above Price Good Only on Orders Required for Delivery on or Before October 15

VICTORIA GAS COMPANY, LTD.
Fort and Langley Streets Phone 123

HOUSE SLIPPERS

at Sale Prices. See our windows for we have a pair to suit you at the right price.

Women's Old Country Felt Slippers, heavy felt and leather soles. Reg. $2.95. Special $1.95
Men's Warm Felt Slippers $1.45

OLD COUNTRY SHOE STORE
635-637 Johnson Street. Phone 4121

"Hope's" Just Received Another Shipment of English Suitings!

Fancy browns, greys and a few bolts of fast Indigo dye serges. Men and Women! come where you'll save money.

CHARLIE HOPE
1434 Government Street Phone 2689

Oldest Coal Dealers in B. C.

Is it all in a name? **NO!**

—but name may mean much, little or nothing.

Nanoose!

—is an important name in Vancouver Island Coal.

Phone 3667 for a ton of "Nanoose"

Walter Walker & Son
635 Fort Street. Phone 3667

KU KLUX KLAN IN MONTREAL

Group of Men Following the American Lead

Montreal, Oct. 3.—The American society known throughout the world as the Ku-Klux-Klan is organizing in Montreal. A branch of the organization is already in existence here, but has not as yet become a chartered branch of the mother body of the "Invisible Empire." A letter addressed to Colonel William J. Simmons, "Imperial Wizard," or "Emperor" of the Secret Klan, was mailed to his "palace" in Atlanta, Ga., Saturday night. This letter contained a request for a charter and full rights to a body of men in a state of semi-organization in this city as "a realm" or "domain," at the pleasure of the "Emperor."

PLANS TO OVERCOME UNEMPLOYMENT

Schemes Being Developed by British Ministry

London, Oct. 3.—(Canadian Press Cable)—Sir Alfred Mond, First Commissioner of Works, when interviewed, declared it was insufficiently realized that the Government's proposals to assist local authorities to carry out productive works were far-reaching and novel. He said:

"This is the first time the Government has come into the field to order forward such revenue-producing schemes as electricity, gas works and reservoirs, which will benefit the ratepayers as well as the unemployed."

The development and extension, he said, of the Government's export credit scheme ought very materially to contribute towards stimulating export trade. The Cabinet Unemployment Committee, said Sir Alfred, had endeavored to broaden the application of the credit scheme from a restricted number of markets, but had been handicapped by the collapse of exchange on nearly all markets of the world.

The Government would also, he said, provide for the Government taking a larger share of the risks than in any former scheme by extending the period over which credits would run. The Government thereby hoped to encourage exporters to facilitate trade.

Sir Alfred hoped the benefits of the Government's proposals would be felt in a month or two.

REGINA STATION DEATH INVESTIGATED

Regina, Oct. 3.—James B. Dempsey, aged forty-seven, believed to be a Regina man, was found dead at the Union Station last night, and Constable Jolly, of the C. P. R., is being held by the city police until the result of a coroner's inquest on the case is known. According to the police, Dempsey and Jolly were engaged in a scuffle, Dempsey being found later in a dying condition.

Had your iron today?

Eat more raisins

NEW ZEALAND HAS RAILWAY DEFICIT

First Time in Twenty-five Years

Wellington, Oct. 2.—For the first time in twenty-five years the New Zealand railways show a deficit. The New Zealand railways are all Government-owned and have been conspicuously successful in the past in making dividends for the taxpayers, but they have not opened up the country as well as they might if a more progressive building policy had been adopted. They cost $180,000,000 to build and some of the lines are obviously political in origin. Nevertheless they have been on the whole well managed and have given the primary producer cheap access to his markets. Now owing to heavy purchases of coal abroad due to the miners' strike of last year the income and expenditure fail to balance. However, it is expected that this condition is only temporary and next year there will be an improvement.

In about six months' time a new trans-island line will be completed across the South Island from Christchurch via the Otira gorge to Westport. This line will pass through the Otira tunnel, nearly seven miles long, and believed to be the longest railroad tunnel in the British Empire. It will be electrified throughout.

New Zealand has small reason to bless the mandate that has given her control of Samoa. For more than a year the white community there has been in a state of simmering revolt because New Zealand has cut off the liquor supply, not being allowed by the terms of the mandate to give the natives a chance of getting it. In consequence assertions of incompetence against the Government officials and of bad management are as common as cocoanuts.

The Government sent the Minister of Justice there, Hon. E. P. Lee, but without much effect, as he would not relax the anti-liquor legislation in favor of the whites. Now a leading Australian journalist who has visited the one-time home of Robert Louis Stevenson reports that the white residents want separation from New Zealand altogether and a change of mandate. He says the Samoans, both white and native, are very difficult to handle, and that there is no form of administration which would please them for long. Part of the trouble, it seems, is due to the collapse of the market for tropical products which the islands export. Bad times are making people restless.

It is expected the administration of Samoa will be brought before Parliament.

A Professor's Opinion.

That within the next hundred or one hundred and fifty years the Chinese will dominate the Pacific Ocean as the Anglo-Saxons do the North Atlantic is the prediction of Professor J. Macmillan Brown, a prominent New Zealander who has made a study for years past of the problems of the Pacific Ocean. Prof. Macmillan Brown has returned from investigations in Melanesia, the archipelago that stretches eastward from Papua and has the Solomon islands for its centre.

"Wherever I have gone in the Pacific," said the professor to an interviewer, "I have found Chinese hybrids. They are vigorous stock and they have introduced the real spirit of work into the lazy inhabitants of the Pacific islands. They come amongst the Polynesians or the Melanesians, people who live communistically, and they bring with them the habits bred in them by thousands of years of economic living. They intermarry or supplant the natives. And they remain. There is no hope of the sugar plantations in Fiji or the copra plantations in Samoa being manned by natives. Hindus have been brought in because of this but the best labor is Chinese because it is the best disciplined. Chinese cross best with the Polynesians, and especially with the Fijians, while the Hindus and the Japanese do not. It is through this process or hybridisation extending over a hundred years or more that will bring about the 'Chinafication' of the Pacific that I speak of."

Two Races.

Professor MacMillan Brown holds that there are two main races inhabiting the Pacific—the Polynesians, who live east of the Fijian group and are of common origin with the Caucasians, and the Melanesians, who though mixed with the Polynesian to some degree are in the bulk negroid. A vital distinction between the two peoples is that the Polynesians never made pottery and the Melanesians always did. This and other facts would indicate that the Pacific in ancient times at any rate owed some of its population to immigration from China.

Portable schools is the latest solution the Government of New Zealand has found for the overcrowding problem. During the war building of schools could not be undertaken with the result that to-day most of the schools in the country are dangerously overcrowded with children, especially in the cities. To meet this condition the Government intends to have three-room portable schools built in the cities pending the completion of the regular brick structures. When the latter are finished the portable schools will be removed to the country and placed permanently where needed. The cost of the portable schools is expected not to be greater than one-seventh of the brick schools and they have the additional advantage of being built in a week or two.

VILLAGE RESTORED TO THE GERMANS

Berlin, Oct. 2.—The village of Loscheim, near Malmedy, amid great popular rejoicing, was restored to Germany yesterday by the Frontier Commission. It is declared that this action was taken because of the unanimous desire of the villagers to rejoin the fatherland.

115 ONTARIO PRISONERS PAROLED

Guelph, Ont., Oct. 3.—The Ontario Prison Parole Board visited the Ontario Reformatory Society Saturday and recommended for parole 115 prisoners.

Under a new ruling which went into effect a month ago, no prisoner can be liberated on parole until he has a job awaiting him

1850—Ye Olde Firme—1921

$2.50 A Week

If you want a low priced piano, yet one which is guaranteed by "ye olde firme," come and see the ENNIS—a beautiful little piano.

HEINTZMAN & CO.
Gideon Hicks, Manager.
Opp. P. O. Phone 1241

—Open Sundays—

Clubs Societies Lodges!

Give us the opportunity to figure on your catering.

YORKSHIRE BAKERY
Phone 1929 641 Yates

B&K
(EXTRA CREAM) **ROLLED OATS**
Creamy flavor—Nourishing—The standard for 40 years.

The Less COAL
YOU SHOVEL INTO YOUR FURNACE
—the more money you save. Our high-grade Island coal goes further. Therefore, a smaller quantity will last you over the Winter.

J. E. PAINTER & SONS
617 Cormorant Street
Telephone 536

50,000 WORKLESS IN AUSTRALIA

1,000 Unemployed Marched in Sydney

Sydney, Australia, Oct. 2.—Unemployment is rife in Australia as in Canada and elsewhere. There are estimated to me 50,000 men out of work in New South Wales and Queensland, and unemployed demonstrations are the order of the day. During a ball in Sydney about a thousand workless men marched on the Town Hall to raid the supper tables, but the police headed them off after some shop windows en route had been broken. Only one arrest was made.

One result of the unemployment has been the demand for the encouragement of Australian industries. Campaigns to foster buying at home are now general and every advantage is being taken of high freights to get ahead of the imported goods. The revision of the tariff also has been used to help home industry. For example, the making of motor car tops and bodies has now become a flourishing industry, and eighty-eight per cent. of the cars imported into the Commonwealth are without bodies. It pays better to make them locally. Similarly the cocoa industry has made immense strides. In order to avoid the tariff British firms have begun manufacturing confectionery and cocoa in Australia thus giving employment to Australian workmen. Barbed wire, pianos, motorcycles, rabbit traps and other products are amongst the newest to be produced by Australia. It is expected that when the present depression passes there will be a great impetus given to manufacturing, and thus the unemployed surplus will be given work.

Much of the unemployment at present is due to the state governments curtailing their staffs.

PILES Do not suffer another day with Itching, Bleeding, or Protruding Piles. No surgical operation required. Dr. Chase's Ointment will relieve you at once and afford lasting benefit. 60c. a box; all dealers, or Edmanson, Bates & Co., Limited, Toronto. Sample Box free if you mention this paper and enclose 3c. stamp to pay postage.

F. F. BUSTEED DIED IN VANCOUVER

Prominent Engineer Was Long With C. P. R.

Vancouver, Oct. 3.—Francis Ferguson Busteed, formerly a general superintendent of the C. P. R. and one of the best known railroad construction superintendents of the West, died suddenly of heart disease last night at his home here.

Mr. Busteed was sixty-three years old and had been a resident of Vancouver for many years.

He was born at Battery Point, Quebec, in 1858, attended hight school in Montreal and graduated from McGill University. He was married in 1885 to Miss Clara Ferguson and entered the C. P. R. service in 1879.

Mr. Busteed was appointed assistant chief engineer of the C. P. R. in June, 1904, and in 1907 was appointed general superintendent in British Columbia. He was transferred to Winnipeg as general superintendent of the Manitoba division in 1911. He re-entered the engineering department of the road the same year, in charge of double-tracking and grading the division from Calgary to the Pacific Coast, which included the Connaught Tunnel through the Selkirk.

Mr. Busteed went on the retired list in 1918, and since that time had done little active work.

Mr. Busteed was in charge of some of the greatest engineering works of the Dominion, among them the construction of the spiral tunnel through the Rockies at Field, B.C.

GERMANS FEARED BIG CHEMICAL TANKS

Called Them "Bombs;" Men Killed Half Mile Away

New York, Oct. 3.—The explosion in the Oppau plant of the Badische Aniline Company was not the first since the factories were completed. An account of others is given by Major Theodore W. Sill of the Warner-Klipstein Chemical Company, 52 Vanderbilt Avenue, who was a member of the Interallied Mission appointed to study the German chemical industry.

Major Sill visited the plants of the Badische Company in February and March, 1919. He said that the Germans in charge of the plant told of several explosions at Oppau in the war. One of the compression tanks blew up in Sept., 1917, causing a loss of about 100 lives.

So great was the danger of an explosion of any one of a dozen or more huge compression tanks into which nitrogen and hydrogen were introduced under enormous pressure and extreme temperatures, that the German experts took no chances while operating the large drums. In stations about 100 yards from these tanks they manipulated the mixing process in the compression tanks by levers and valves.

The compression tanks, according to Major Sill, were constructed of alloy steel plate, six inches thick. These tanks or "bombs," as they were described by the Germans, were constructed by welding two sections. The inner diameter of the towering gun-shaped chambers was thirty inches, and the height was about forty feet.

Inside this larger tube was a smaller tube of steel one-fourth of an inch thick. The Haber process was used for the introduction of hydrogen and nitrogen into these long "bombs," where the two gases were compressed in the presence of a catalyzer. By this process nitrogen was taken out of the air and converted into ammonia, nitric acid, nitrates, fertilizers, and ammonium sulphates.

Until the Germans solved the problem during the war no steel had been manufactured strong enough to withstand the force of hydrogen gas under pressure. According to Major Sill a special kind of steel at the Krupp works was used successfully in the nitrate works.

This steel was tested to withstand the pressure of more than 2,000 pounds a square inch when the hydrogen and nitrogen gases were compressed under a temperature running from 500 to 600 degrees. Sometimes the tanks burst, and the effects were first fully understood in the explosion of 1917, when workmen crossing a bridge a half mile away were killed by concussion.

The plant at Oppau was started in 1913 with a Government subsidy, and in February, 1917, was producing 100,000 tons of nitric acid a year. According to information given to the Allied Mission by Dr. Gausse, Director of the Badische Company, it cost $25,000,000, of which $1,000,000 was spent on the laboratory. The entire plant would cover roughly between 200 and 250 acres.

The nitrate plant was laid out on a rectilinear plan, and the buildings were constructed of brick. These structures, of which there were approximately 100 at the Appau plant, wer two stories high at the eaves, and another story higher in the centre, the central portion being about 100 feet long and 50 feet wide.

Major Sill believes that it will take the Germans at least a year and a half to rebuild this plant if the first reports of the explosion are correct. Meantime, he said, the dye works of the Badische Company, which depended on the nitrate plant for fundamental chemicals, would be compelled to curtail their output unless they succeeded in procuring chemicals from the other two nitrate plants in Germany.

SMALLER FAMILIES IN UNITED STATES

Washington, Oct. 3.—Decrease during the last decade in the average number of persons in a family and to a dwelling in the United States is indicated, by comparative statistics made public to-day by the Census Bureau. The 1920 census showed that the nation's population was grouped into 24,451,676 families residing in 20,697,204 dwkellings, making an average of 4.3 persons to a family, and 5.1 persons to a dwelling.

In 1910 the average number of persons to a family was 4.5 and to a dwelling 5.2. The average in both cases was still higher in 1880—five persons to a family and 5.6 persons to a dwelling—and has declined steadily since.

SPECIALISTS IN WOMEN'S WEAR

ASK "THE WOMAN WHO KNOWS"

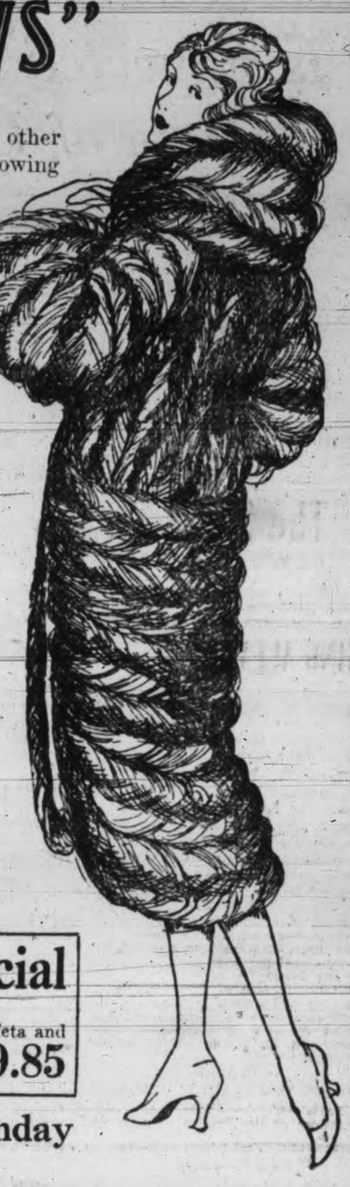

THAT'S all we ask you to do. Among other things, she will tell you that the following offerings are exactly what they are stated to be, also that the Coats described are but a few of the many beautiful models to be seen at this up-to-date store, and that our prices are the lowest—very much so.

French Seal Coat, silk lined, full flare, 44 inches long; deep collar, bell sleeves, beltless; this is a sample coat and extraordinarily good value at **$98.50**

Marmot Coat, beautifully lined with silk; collar and cuffs of electric seal; this is a belted model. Price ... **$135**

French Seal Wrap, extra large collar; silk lined; this is a most graceful model. A bargain at **$125**

Electric Seal Coat, made in shawl collar style; cuffs and collar are of opossum fur; novelty lining. Special at **$195**

Electric Seal Coat, large shawl collar and cuffs of Alaska sable (skunk); figured satin lined. Extra good value at **$225**

First Quality Hudson Seal Coat, fancy silk lined; extra large collar and cuffs of Alaska sable. Price **$375**

See Windows for Special Values in Cloth Coats

Big Silk Dress Special
Small Sizes Only
On Tuesday morning we will offer dresses of taffeta and satin; formerly sold for as high as $29.75. Your choice at **$9.85**

Store Closed All Day, Monday

Telephone 1901 **Mallek's** 721 Yates Street

TRIESTE SCENE OF SHIPYARD STRIKE

City Without Lights and Water Is Scarce

Trieste, Italy, Oct. 2.—The striking shipyard workers yesterday limited their activity to issuing another manifesto saying that the strike would continue until the owners of the plant yielded to the demands of the men. They added the warning that there was sufficient benzine on hand to burn the works if their demands were not met.

Troops continued during the day to hold strategic points throughout the city. Nine armored motor cars did regular patrol duty through the streets.

The strike has extended throughout the entire Julian district. Trieste is without light and there is a scarcity of water. The railroad men, however, have failed to join the strike.

Abandons Struggle.

London, Oct. 3.—The local Fascisti organization at Florence, one of the most active in Italy, has issued a manifesto announcing its intention to quit the political struggle, according to a Florence dispatch to The London Times. This action is taken because of the indifference of "the ungrateful bourgeoise," which failed to display mourning and close shops after the recent Fascisti losses at Modena.

Adler-i-ka Again!

"Adler-i-ka is the only medicine for gas on the stomach. I never had so much relief with any medicine. I would not take $25.00 for the relief one bottle of Adler-i-ka gave." (Signed) H. L. Hicks.

Adler-i-ka acts on BOTH upper and lower bowel, removing foul matter which poisoned stomach. Brings out all gasses, relieving pressure on heart and other organs. EXCELLENT for gas on the stomach or sour stomach. Removes a surprising amount of foul, decaying matter which you never thought was in your system and which nothing else can dislodge. Prevents appendicitis. Adler-i-ka surprises those who have used only ordinary bowel and stomach remedies. Ivel's Pharmacy, corner View and Douglas. Hall & Co., 702 Yates St. (Advt.)

A Really Fine Boot for the **"Little Man"**

A brogue boot wonderfully well made of brown or black calfskin; sizes 11 to 2.
And the price per pair is only **$5.00**

Wm. Cathcart Co., Ltd.
621 Fort Street Pemberton Building

Brushing Your Vest

—takes off the surface dust and wears off the nap, but does not clean. Have your vest or other garment dry cleaned by us. Our dry cleaning method insures thorough satisfaction and prolongs the life of the fabric. Waistcoats of silk, flannel and the finer fabrics should be dry cleaned by our process.

Clarence French Dry Cleaners and Dyers
706 Yates Street. We deliver Phone 2907

DAYLIGHT SAVING ENDS IN BRITAIN

Doubtful If It Will Be Adopted Again

London, Oct. 3.—Great Britain was to-day working under Greenwich time, Summer time having ended this morning. It is possible that the daylight saving plan will not be resumed in future, it is declared by newspapers, as it has encountered considerable opposition in agricultural quarters and from theatrical, educational and railroad interests. These are expected to endeavor to defeat the bill for making daylight saving a permanent feature each Summer. The bill was introduced in Parliament during the last session by the Home Secretary and forces opposing it will be marshalled when it comes up for second reading after Parliament reassembles.

The London Times to-day printed a long letter by Dr. Benjamin Moore, professor of Bio-Chemistry at Oxford, who argues that from the health position daylight saving in Summer is not a benefit but an evil, especially during a season of intense sunshine and high temperatures such as was experienced in the British Isles this year.

He admits, however, that during a cold, dull Summer, daylight saving time would be beneficial. Dr. Moore contends that the plan of advancing the clocks one hour during the Summer months is particularly disadvantageous to school schildren, agricultural interests and some industrial workers.

THE TEA KETTLE

FRENCH AUTUMN HATS

Presenting the new modes in Fall and Winter Millinery. Another shipment of new Hats adds some charming new models to our growing list of lovely Hats. They are charming because of the variety and will delight the woman who loves individuality and realizes the importance of correct and smartly designed hats, and with the aid of our competent salespeople it is possible for you to get that style which becomes you most.

Come In and Let Us Help You Choose

PRICES: $5.00 to $18.00

The South African Plume Shop

753 Yates Street Phone 2818

KING ALEXANDER IN AUTO SMASH

Paris, Oct. 3.—Mystery continues to surround the condition of the health of King Alexander of Jugo-Slavia. He was recently reported to have suffered a relapse following an operation, and it was said he was unable to return to Belgrade for his coronation. It was officially announced at the Jugo-Slav Legation that he had merely taken a cold.

On Friday night, it is declared by The Journal, King Ayexander's automobile collided with a car owned by Count Bonin-Longare, Italian Ambassador to France. The King's motor was so badly damaged that he was forced to return to Versailles, where he is staying. The Italian Ambassador was in his car when the collision occurred.

CONVICT ELECTED.

Paris, Oct. 3.—Andre Marty, chief engineer of the French torpedo boat Le Protet, who is serving a fifteen-year prison sentence as leader of the Black Sea mutiny in 1919, has been elected a municipal councillor of Paris. As Communist candidate in the 20th ward, a workmen's quarter, he received a three to one vote. His election, however, is expected to be annulled on the ground that a felon is ineligible for office.

"I want to be excused," said the worried-looking juryman, addressing the Judge. "I owe a man five pounds that I borrowed, and, as he is leaving town to-day for some years, I want to catch him before he gets to the train, and pay him the money." "You are excused," returned His Honor, in icy tones. "I don't want anybody on this jury who can tell lies like that."

The best man noticed that one of the wedding guests, a gloomy-looking young man, did not seem to be enjoying himself. He was wandering about as though he had lost his last friend. The best man took it upon himself to cheer him up. "Er—have you kissed the bride?" he asked by way of introduction. "Not lately," replied the gloomy one with a far-away expression.

Free to All Races

A test of the new way to beautify teeth

This offer is now made almost the world over. It is published in many languages. Millions of people of many races have thus found a way to fight film on teeth.

All careful people owe themselves this test—all who want teeth whiter, safer, cleaner.

That dingy film

Your teeth are coated with a viscous film. Feel it with your tongue. It clings to teeth, enters crevices and stays. Your tooth brush used in old ways leaves much of it intact.

Film absorbs stains, making the teeth look dingy. It is the basis of tartar. It holds food substance which ferments and forms acid. It holds the acid in contact with the teeth to cause decay.

Millions of germs breed in it. They, with tartar, are the chief cause of pyorrhea.

Teeth not clean

Film-coated teeth are unclean. That is why so many teeth brushed daily discolor and decay. Tooth troubles have been constantly increasing, and film is the cause of most of them.

Dental science, therefore, has sought ways to fight the film. Two ways have now been found. Able authorities have proved their efficiency. Now leading dentists everywhere advise their daily use.

The methods are embodied in a modern tooth paste—Pepsodent. And millions of people now enjoy its benefits.

Acts in 5 ways

Pepsodent does more than combat film. It also fights starch deposits on teeth and acids.

It multiplies the salivary flow. It multiplies the starch digestant in the saliva, to digest starch deposits that cling and may otherwise form acids. It multiplies the alkalinity of the saliva, to neutralize the acids which cause decay.

Each use brings five effects which modern authorities regard as essential. It is bringing a new dental era.

One week tells

One week will show you what this new method means. It will change all your ideas on teeth cleaning.

Send the coupon for a 10-Day Tube. Note how clean the teeth feel after using. Mark the absence of the viscous film. See how teeth whiten as the film-coats disappear.

Judge then what is best for you and yours by what you see and feel. Cut out the coupon now.

Made in Canada

Pepsodent REG. IN CANADA

The New-Day Dentifrice

A scientific film combatant, combined with two other modern requisites. Now advised for daily use by leading dentists everywhere. Supplied by druggists in large tubes.

10-Day Tube Free 737 Can.

THE PEPSODENT COMPANY,
Dept. B, 118 Sherbourne St., Toronto, Ont.
Mail 10-Day Tube of Pepsodent to

Only one tube to a family

Vancouver Island News

WILL TAKE UP ISSUE AGAIN ON SATURDAY WEEK

Mr. Macfarlane's Name Is Well Received for Nanaimo Riding

Duncan, Oct. 1.—Among other matters settled at the Liberal Convention here for the Federal Riding of Nanaimo to-day was that at future conventions one delegate should be sent for every 200 or fraction of 200 names on the voters' lists in each district, and also that one delegate may not have more than two proxies. This will prevent the possibility of any one delegate arriving at a convention with a pocket full of proxies.

The meeting adjourned for two weeks, to give an opportunity to consider the situation further.

The Delegates

The Federal Riding of Nanaimo is comprised of six districts, and representation from these at the convention included the following delegates:

From Nanaimo district—Dr. G. B. Brown, Mrs. Brown, S. Stull, Harvey Murphy, J. Leighton, J. S. Dunn, W. J. Martin, J. Rowbottom, S. Woodcock, Mrs. Woodcock, J. L. Reynolds, Mrs. Reynolds, A. D. McKenzie, Mrs. McKenzie, W. Neave, Mrs. Kirkbride, Dan Kirkbride, W. R. Graham, J. Orington, G. Gordon, C. Callow, J. Haddow, Alex. McNeill, R. H. Manser, Mrs. Brown, Mrs. Rennie, R. Ormond, Mrs. Kelly, James Rennie, Mrs. D. E. Thorpe, W. H. Thorpe, Capt. Yates.

From Cowichan—John Evans, J. M. Campbell, F. Van Norman, R. S. Henderson, J. Underwood, W. Herd, Mrs. G. G. Henderson, Alex. Herd, R. S. Cowie.

From Saanich—F. A. Pauline, M.P.P., A. D. Macfarlane, R. E. Collis, Mrs. A. E. Humphries, Francis Simpson, N. W. Whittaker, B. B. Moore and J. Brandon.

From Esquimalt—Henry Helgesen, H. R. Brown, G. D. Sloane.

From Islands—M. B. Jackson, M.P.P., A. Munro, S. McDonald, C. Moses, B. Deacon, O. T. Howe, W. McFadden, Wm. Mouat.

From Newcastle—David Gourlay, J. A. Knight, W. W. Walkem, C. Feddick, Mrs. Feddick, Chas. Peterson, Chas. Keane, Margaret H. Hillier, A. C. Walters, W. E. Akenhead, James Strang, Mrs. Margaret Strang, Mrs. M. E. Knight, Andrew Campbell, Sr., Mr. Campbell, Jr., John Campbell.

Opinions Expressed.

After the luncheon interval the meeting opened with a call for expressions of opinion.

H. C. Helgesen pointed out that the Nanaimo riding embraced many industries, fishing, mining, agriculture, lumber, and a candidate must be suitable to all that class. He urged the delegates to be not too hasty and in their decision to have the best man suitable for all these.

M. B. Jackson, K.C., M.P.P., an honorary member of the convention, urged that the meeting go forward strongly and nominate the best man or woman. No time should be lost in letting the candidate become properly acquainted with the electors in the various parts of the large and scattered constituency.

Mr. Woodcock, of Nanaimo, expected to come to the convention to have names submitted to the local bodies and return to a nominating convention two weeks hence.

Mr. Brandon and Wm. Mouat, of Ganges moved to go ahead.

Mr. Ovington of Nanaimo, urged delay and that the convention should not be stampeded to get a Liberal, Labor and Farmer candidate.

R. S. Cowie urged the convention to go ahead. He said that Cowichan had no man to put up and would support the best man that could be found.

Several delegates had come to the convention with the idea that no nomination should take place, that they had names to submite, but could not nominate without knowing if these men would accept.

Mr. Macfarlane's Position.

A. D. Macfarlane, of Saanich, explained the necessity for a thorough organization and canvass of the constituency, and that delay in action would be unfair to the candidate selected while his own name had been suggested, it was only available in the event of an unanimous vote.

Capt. Yates, of Nanaimo, wished for a good clean fight between Liberals and Conservatives without the distraction of outside parties splitting the vote.

Before the adjournment Mr. Pauline favorably recommended Mr. Macfarlane's name to the meeting.

Mr. Robertson Retires.

Duncan, Oct. 1.—After twenty-one years and six months' service as Indian Agent for Cowichan Agency, W. R. Robertson retired yesterday, and he is succeeded by A. H. Lomas, son of the late W. H. Lomas, who served as the first Indian Agent for Cowichan, and whom Mr. Robertson succeeded.

Nanaimo, Oct. 3.—The month of September was a busy one in the City Police Court, for during the past thirty days the sum of $978 has been collected in fines and costs. The records read as follows.

Liquor Act	$337
14 breaches of Motor Act	128
2 street traffic regulations	18
3 bridge preservation law	33
1 keeper of disorderly house	205
7 inmates of disorderly house	197
Total	$918

Fourteen arrests, thirteen automobile accidents reported, one person injured, sixty complaints received and investigated, four children reported lost, one case of found property $10, two cases of housebreaking reported and four boys dealt with on charge, twenty-four summonses issued, six summonses served for other police forces, four thefts reported, property recovered $25.

J. Irvine, of the Five Acres, appeared before Stipendiary Magistrate Beevor Potts this morning charged with shooting a willow grouse and was fined $25 and costs. Deputy Game Warden Marshall prosecuting.

During the month of September there were reported with Government Agent S. McB. Smith 5 deaths, 24 births, and 5 marriages.

Nanaimo Post No. 3, Native Sons, met Thursday night and elected the following officers for the ensuing year: P. C. Factor, V. B. Harrison; Chief Factor, W. E. Philpott; Vice-Factor, Geo Bowen; Chaplain, E. R. Norris; Treasurer, F. J. Stannard; Finance Secretary, Geo. F. Wilson; Recording Secretary, J. B. Freer; Guide, S. J. Smith; Inner Sentinel, G. Berry; Outer Sentinel, G. Banasky.

Induction of Rev. W. T. Beattie.

Courtenay—The induction of the Rev. W. T. Beattie as pastor of the combined congregations of Courtenay, Sandwick and Comox, will take place at the Courtenay Presbyterian Church to-morrow, at 8 p.m. The ministers taking part will be the Rev. T. Lister of Nanaimo, Rev. J. W. Dobbin of Parksville, the Rev. J. A. Rowland of Union Bay, and the Rev. Jas Hood of Cumberland.

LETTERS

Letters addressed to the Editor and intended for publication must be short and legibly written. The longer an article the shorter the chance of insertion. All communications must bear the name and address of the writer, but not for publication unless the owner wishes. The publication or rejection of articles is a matter entirely in the discretion of the Editor. No responsibility is assumed by the paper for MSS. submitted to the Editor.

POSTAL RATES.

To the Editor:—There seems to be a fairly widespread impression that the postal rate to Canada and the United States are being increased as from October 1. This impression is erroneous, as the letter rate to Canada, United States and Mexico remains at 3c., war tax included. City letters can still pass at 2c. each.

Great Britain and the Empire generally require 4c. on letters, while foreign countries generally require 10c.

Post cards remain at 2c. all over, excepting to foreign countries generally, on which the rate will be 6c.

H. F. BISHOP,
Postmaster.

A PROTEST.

To the Editor:—May I be permitted to express the surprise, the regret and the indignation felt by literally hundreds of citizens at the discourtesy shown them at yesterday's ceremony on Memorial Avenue. After walking a distance of four miles with the sole desire to participate in the service they found a cordon of soldiers barring the way at a point some 200 yards away. At this distance they could neither hear nor see, and were forced to make the return journey profundly disappointed.

Inquiry elicited the information that this arrangement was designed to protect the citizens from an expected blast. The absurdity of this explanation can be readily seen when it is remembered that hundreds of other citizens—including His Honor the Lieutenant-Governor, two Bishops and scores of Ministers of the Gospel, as well as civic officials and leading merchants—were actually proceeding with the service, and would have to be moved back in the event of a blast being contemplated. As a matter of fact no blast took place, and eventually the cordon was withdrawn, but too late to permit those already on the homeward journey to participate.

I am persuaded that those in charge did not intentionally misuse their authority in the matter, but I am equally persuaded that a little more sympathetic consideration for the rights and feelings of the ordinary citizen would have sufficed to prevent such a development of the celebration.

E. S. WOODWARD.
1353 Carlin Street, Victoria, B. C., October 3, 1921.

TAXATION OF CHURCHES.

To the Editor:—I note in your issue of The Times on Saturday a statement that legislation would be brought forward during the coming session of parliament re enacting the taxation of church property. Being a consistent opponent of such a law? I take the liberty of recording my views on this very momentus question.

The B. C. Union of Municipalities in the year 1916 reported in favor of taxing the churches and the Council of this city by a small majority, endorsed their report. I endeavored then, as now, to combat this decision, and in view of what has followed, I consider I am right in stating, that had the Council at that time pursued a different course, the city would have profited financially and the churches would have escaped this form of persecution. The B. C. Union of Municipalities have at no time received a mandate from the people to have such a law passed. A few delegates sent on an annual jaunt do not represent anyone but themselves on a question of this kind, as the delegation is often composed of men who seldom, or ever, darken a church door, and might as well live in Timbuctoo as far as their interest and knowledges of church work is concerned. I believe I am safe in stating that the delinquent taxpayer is not, in the majority of cases, found to be a church member, and while striving for six days a week to meet his lawful obligations, there should be no warrant in law penalizing him for his attendance in the House of God on the Sabbath day. If a Sabbath tax rate was made for the golfer, the hunter and fishermen, also those who work on farms clearing land, putting up buildings, etc., I fail to see wherein there would be a greater injustice in putting it in force than would be in the case of the church-goer.

The Church with all her shortcomings is doing a good work. There are hundreds of consecrated women and men, both young and old, faithfully giving their time, talents and means in educating the young boys and girls to enter the paths that lead to truth and righteousness. The materialistic man will always be found a stumbling block in the paht of those who work and earnestly strive for the regeneration of our race in disseminating the knowledge of those high principles that make for righteousness, as the practice of these alone will exalt our nation.

I would urge those who are like-minded with myself in regard to this proposed taxation, to take a firm stand against this legislation. Surely in British Columbia there must be a number of citizens who are high-souled enough to see the meanness of treating the churches in this Province different from any other part of our fair Dominion. W.

REPLY TO MR. FORAN.

To the Editor:—When Mr. William Foran, Secretary of the Civil Service Commission at Ottawa, dictated the letter which appears in to-day's issue of your morning contemporary he surely must have had his "tongue in his cheek" when he welcomed criticism, using such phrases as "in the public interest and not from personal motives," "single specific act reflecting upon the Commission," "the Commission is carrying out one of the wisest laws ever conferred upon a free people, etc."

Mr. Foran probably imagines that this line of talk will fool the general public and it probably will, as the general public is not very much interested, his field of critics being limited to three classes, viz.: civil servants who are forbidden to kick at anything; disappointed candidates who fail in the examinations, and candidates who do pass but are handed a raw deal and never get placed.

He further complains of one of Colonel Flick's allegations as "a sweeping charge of lack of good faith in the matter of competitions." Well, this is, in my opinion, one of the easiest charges to prove simply by using Mr. Foran's own latest official annual report for the year 1920. He would welcome a single specific case and I'll try and oblige by several.

On one page (he'll know where to find it) appears the name of a Victoria man qualifying as a Male Principal Clerk on August 10, 1920. According to the table on page 126, this man was the only candidate in B. C. who qualified out of a field of 57 from the whole of the Dominion, being placed third but has never had any offer of employment and is (after 13 months' waiting) still reposing peacefully at the head of the local "eligible list" and although so placed, was totally ignored in a recent vacancy in the particular grade for which he successfully competed.

On page 109 appears the names of 5 Victoria returned soldiers who qualified as "Clerks" on October 26, 1920, almost a year ago. Two of these men (one minus an arm and the other minus a leg) have never received any offer of employment from Mr. Foran but have been placed with the Provincial Government.

On page 110 appears the name of a young lady who qualified as "Clerk-Stenographer," same date, October 26, 1920. No offer of employment from Ottawa but now employed by the Provincial Government.

On page 114 the man with the single leg above referred to appears again qualifying on October 27, 1920, as "Stores Clerk," being the only man qualifying in Victoria.

On page 114. Five returned men and one civilian from Victoria qualifying as "Customs Warehouse Clerks" on October 28, 1920. One of these men, after waiting in vain for almost a year out of employment, living on a small pension, has lately secured employment in the new Hudson's Bay Store.

These few "specific cases" may be sufficient, but scattered throughout the other pages are the names of numerous other Victorians who have qualified but whether they landed anywhere is only known to the Commission in Ottawa. The men I have referred to are all returned soldiers, married men with families.

Mr. Foran states the Commission has nothing to conceal and is prepared to meet all charges so long as sufficient particulars are given. I submit that Mr. Foran or the Commission is prepared to do nothing of the kind and if pressed will ignore your letters as he did my last one dated last June.

Will Mr. Foran deny that his competitions and subsequent eligible lists are a sham? If so, will he please reconcile his statement that the Commission is endeavoring to carry out "one of the wisest laws ever conferred upon a free people" and that the merit system prevails when men who faithfully fulfil every part of their obligation get left in the lurch as I have shown. Will he further explain his statement that a representative of the G. W. V. A. takes a prominent part in the selection and where the returned man who does not belong to that particular organization "gets off at?" Is this called for in his "wisest law ever conferred upon a free people?" Will he deny that the gentleman who secured the appointment No. 2167 in List 84 did so through the Commission absolutely ignoring the legal and logical selection, viz.: the person heading the so-called eligible list, who got there by competitive examination? Will he state plainly where and when the man who got the appointment saw his overseas service and whether he ever qualified in any examination at all, much less than the grade to which he was appointed, as everyone else apparently has to do? Will he also open up and tell us why candidates who competed by examination for positions advertised last May are still waiting to hear the result or do they have to wait until after the election to get Mr. Foran's successor to tell them, because after that time Mr. Foran will be in the position of some of the other men I have quoted above, on the outside looking in.

SCHIALLA GASHLA.
Victoria, September 29, 1921.

GOSSARD CORSETS

Angus Campbell & Co. Ltd.

STORE HOURS—9 a.m. Until 6 p.m.
Wednesday Until 1 p.m.

BURBERRY COATS

October Opportunities

October finds the new season well under way and women busily assembling their Autumn wardrobes in earnest. We have fallen in with their buying plans and arranged for October, a month replete with exceptional opportunities for securing sound values in quality merchandise.

Exceptional Values in Distinctive Fur-Trimmed Suits

The Women's Suit Section will feature this week exceptional values in distinctively styled Fur Trimmed Suits for women and misses, in a large range of the season's newest fabrics and styles. Priced as low as $57.50. To-morrow would be an opportune time to make a selection.

View Window Showing

Children's Black Plush Coats for Ages Two to Ten Years

Black Plush Coats, for girls 2 to 10 years. Very smart styles. Priced according to size at from **$14.50** to **$22.50**

Girls' Navy Serge Reefers for Ages 4 to 14 Years

Well Tailored All Wool Navy Serge Reefers, for girls 4 to 14 years. Priced according to size at **$13.75** to **$16.50**

Penman's All-Wool Full-Fashioned Women's Cashmere Hose

Excellent value at, pair **$1.25**

Penman's all wool full fashioned Cashmere Hose for women, in black, brown and cream, with extra elastic tops; sizes 8½ to 10. Perfect fitting and very special value at **$1.25**

"Cee-Tee" All-Wool Unshrinkable Underwear for Women

Just received a shipment of this celebrated All Wool Unshrinkable Underwear for women, in the wanted styles in vests and combinations.

"Ceetee" Vests in all the wanted styles; sizes 3, 4 and o. s., at **$4.75** to **$5.50**

"Ceetee" All Wool Combinations, in the wanted styles; sizes 3, 4 and o. s., at, per suit, **$8.50** to **$10.50**

Boys' and Girls' All-Wool Jerseys, for Ages 2 to 12 Years

An extensive showing of all wool Jerseys for boys and girls, made with polo collar, button front or to button on shoulder, in white, navy, saxe, brown, red, grey, green and heather. Priced according to size. Very exceptional values.

Priced from $1.75 to $4.50.

Just Received! 200 Boxes Corticelli Knitting Wools

In All Colors—25c Per Ball

Announcing the arrival of a large shipment of Corticelli Knitting Wools, 4-ply, in white and twenty-seven different colors. An excellent quality of wool for knitting sweaters, scarves, tams, etc. Splendid value at, per oz. ball... **25¢**

SIMMONS WEEK At Smith & Champion's

This week we are making a special showing of Simmons' products, including square and round post steel and iron beds, ostermoor and other mattresses, and pillows—all reasonably priced.

Let us show you that it pays to make your purchases here.

SIMMONS GUARANTEED MATTRESSES

Ostermoor Full Size	$25.00	Green Label Full Size	$19.50
White Label Full Size	$12.75	Blue Label Full Size	$35.00

Small Sizes at Smaller Prices

SMITH & CHAMPION
"THE BETTER VALUE STORE"
1420 DOUGLAS ST. LIMITED.

UTILIZE TIMES WANT ADS

Victoria Daily Times

MONDAY, OCTOBER 3, 1921.

Published every afternoon (except Sunday) by
THE TIMES PRINTING & PUBLISHING COMPANY, LIMITED.
Offices: Corner Broad and Fort Streets.

Business Office (Advertising). Phone 1090
Circulation ..... Phone 2345
Editorial Office ..... Phone 45

SUBSCRIPTION RATES:
City Delivery ..... $1.00 per month
By mail (exclusive of City) Canada and Great Britain ..... $6.00 per annum
To U. S. A. ..... $7.00 per annum
To France, Belgium, Greece, etc. ..... $1.00 per month

MR. W. F. BULLEN.

In the death of Mr. W. Fitzherbert Bullen commercial Victoria has lost an important link with the foundation of the shipbuilding industry at this port. To him belonged the credit of establishing the British Columbia Marine Railway which was destined at a later stage to lose its identity and former associations and become the property of Yarrows. For more than forty years the founder of the original organization had been a resident of Victoria and in spite of the important duties to which his time and energy were devoted he was a moving spirit in every progressive movement. The success of his own venture at Esquimalt grew with startling rapidity and profited from the evolutionary period of the industry which it represented. More or less minor repairs to wooden schooners were quickly followed by the production of passenger vessels—of which the Royal, the Beatrice, and the Maquinna remain in appropriate evidence of the quality of local production in that period. Although the late Mr. Bullen was of a retiring disposition he took a keen interest in public affairs and the reward of enterprise in commerce did not deafen him to any appeal for a worthy cause. His interpretation of citizenship was of the highest type and his passing will leave Victoria the poorer.

WELL DONE SAANICH.

Although it was almost a foregone conclusion that the people of Saanich would pass the water extension by-law with the majority required Saturday's verdict must have surpassed the most sanguine expectations of its sponsors. The decisive nature of the vote is a tribute to the educational work of those who have never failed to estimate the benefits to local development that must follow in the wake of the now authorized enterprise. Particularly will the result of Saturday's poll be welcomed in Gordon Head where lack of an adequate system has seriously interfered with the ordinary expansion of its berry growing industry. In general the Council is now in a position to provide the municipality with a public utility in harmony with the many other signs of progress in Saanich.

VICTORIA'S EXAMPLE.

Although the Dominion Government has not reached the point at which it is ready to recommend a financial grant in behalf of the disabled men employed in Red Cross workshops in this and other cities the Department of Soldier Civil Reestablishment has permitted one of its medical experts to go to England in order that he may acquaint himself with the various schemes in operation over there. On his return—and it should be mentioned that his mission has been undertaken at the suggestion of the executive of the Canadian Red Cross Society—he will present a report to the Department and its contents will probably proyide the basis of a plan whereby the example of the workshop which has demonstrated its practicability in Victoria may be emulated all over the country.

It is well known that the pension of the disabled man does not provide him with anything like the equivalent of that healthy independence which he lost for the sake of his country. It may keep him from want and clothe him in decency and comfort; but it does not give him the peace of mind which is of such vital necessity to the man who has been used to an active life but whose physical infirmities have removed him from the competitive labor market. It is equally well understood that he is the exceptional case for whom the statute law of the country makes no provision beyond the pension scale. On that account he has become a ward of the Red Cross and a dependent upon the proceeds of the collecting box. Nor does the general public utter a murmur in giving to the cause; but the nature of the task which the Red Cross has tackled with such courage and success is altogether too important to be left to private philanthropy.

If the training of the disabled man beyond that included in the vocational section of the public service is necessary—and of that there is no question—and the Red Cross Society is prepared to undertake it, at least some, if not all, of the cost involved should be regarded as a public obligation to be discharged by the public exchequer. At all events the private subscription should be augmented by Government appropriation as long as the services of the country do not meet the exceptional needs of the case. Largely on account of the prior claim which the disabled man undoubtedly has upon his more fortunate comrades we have persistently advocated the distribution of canteen profits for his special benefit.

GET ON THE LIST.

Although the lists will not be closed until the end of the present month it should not be necessary to remind all those who are eligible for the municipal franchise of the advisability of attending to the process of registration at once. The business of the municipality at all times should be sufficient to stimulate the interest of the individual voter; but the new system which is to be adopted this year should bespeak a complete electoral roll. In addition to the difference in the date of the elections it should be remembered that five out of the ten aldermen to be selected will remain in office for two years instead of one. On this account if on no other every eligible person should make a point of getting his and her name on the voters' list without delay. An incomplete roll means an unrepresentative verdict and the attendant penalties which a lack of interest imposes.

CANADA'S KU-KLUX-KLAN.

If the Dominion of Canada is to be spared from what already has been described by one of the newspapers in the United States as "nightgown tyranny" some action will have to be taken to prevent the formation of any more branches of the Ku-Klux-Klan. According to a dispatch from Montreal this morning organization already has commenced in that city and a letter forwarded to the "Imperial Wizard" of the secret Klan in Atlanta asking for a charter and full rights to "a body of men in a state of semi-organization in this city as 'a realm' or 'domain' at the pleasure of the 'emperor.'"

Quite recently The New York World headed twenty newspapers in the United States in a programme of exposure and their number since has been swelled by several influental weeklies all pledged to let the people know what is going on. But The Houston Chronicle seems to have fairly well summarized the case against the Klan by a few friendly pointers in the following terms:

"Boys, you'd better disband. You'd better take your sheets, your banners, your masks, your regalia, and make one fine bonfire. Without pausing to argue over objects you have in mind, it is sufficient to say that your methods are hopelessly wrong. Every tradition of social progress is against them. They are opposed to every principle on which this Government is founded. They are out of keeping with civilized life."

Mr. Albert de Silver has contributed an article to The Nation on the subject of this extraordinary body and describes it as a "child conceived in the tradition of a lawless past and brought forth in the obscurantism of present-day prejudice." Truse as the description may be the peculiar state of men's minds in these days betokens the need for proper safeguards against any type of "imperial lawlessness" prescribed from Atlanta.

TWO HARRYS.

Vancouver Centre will furnish one of the most interesting contests in the forthcoming general election by selecting men who have not tasted defeat in their respective public offices. It may also be observed that the Hon. Mr. Stevens and Mayor Gale each possesses an agreeable and enterprising disposition. Even down to Christian names and weight and stature they are almost alike as two pins. Worshipful Harry will set out under the Liberal banner and Honorable Harry will do battle with the Meighen flag unfurled. Whatever the counting of the votes may have in store the good people of Vancouver may rest assured of entertainment while the two Harrys are in the ring

NOTE AND COMMENT

Victoria's weather for the last five days has just shown those people who really believed that all the Summer days had gone what it can do when it likes.

The two British Labor members of Parliament who have just returned to England describe the United States as the "bootleggers' paradise." If anyone thinks that it is all "moonshine" their report shows otherwise.

In the latest reports from Dublin it is suggested that Eammon de Valera will not accompany the Sinn Fein delegation to London when it goes to meet the British Cabinet next week. Presumably the "republican 'president'" has exhausted himself in his written communications.

In addition to having shown how the ancient pastime should be played Mr. Joseph Kirkwood must accept responsibility for destroying at one fell swoop that agelong theory of keeping your eye on the ball. It seemed to matter little to the Australian champion whether he looked at that diminutive sphere or not.

UNITED KINGDOM BUSINESS DULL

Ottawa, Oct. 3.—General business remains inactive in the United Kingdom, and such few signs of recovery as are visible refer to future prospects, according to a bulletin issued by the Department of Trade and Commerce. The returns of overseas trade for August show an increase of £8,000,000 in imports and £9,000,000 in exports over July, but these are chiefly attributable to relief caused by the termination of the coal strike. Otherwise, the month's totals represent little more than half of the figures for the same month a year ago.

Regarding unemployment, the 2,170,000 wholly unemployed, and 988,000 on short time, which were reported in July, were reduced to 1,527,000 and 400,000 respectively, as on September 2. Demonstrations and disorders among the unemployed during the past month, in their endeavors to secure relief from municipalities and the Government, have decided the Government to open investigations which will probably lead to relief work.

COTTON PRICE BREAKS IN U. S.

Washington, Oct. 3.—Further decline in the condition of cotton during September resulted in a reduction of 500,000 bales in the forecast of production issued to-day by the Department of Agriculture, which places the total crop at 6,537,000 equivalent 500-pound bales.

New York, Oct. 3.—The cotton market here made a sensational break to-day following publication of the official crop condition figures by the Department of Agriculture. After selling up to 21.95 cents for December delivery, a new high record, prices broke 9.50 a bale.

"The stars incline, but do not compel."

HOROSCOPE

MONDAY, OCTOBER 3, 1921.

(Copyright, 1921, by The McClure Newspaper Syndicate.)

Mercury, Uranus, Mars and Venus dominate this day in benefic aspect, according to astrology.

During this sway all fine, constructive activities are subject to the best possibilities.

It is especially favorable to publishers and advertisers for they should profit exceedingly under the direction of Mercury.

Uranus on the cusp of the third house denotes railway accidents and in one of these a prominent official will receive injuries, the seers foretell.

Scandals that will be investigated by legislative bodies again are indicated, and they will affect men in high positions.

Again there is the prognostication of a legal case that will attract world wide attention.

The culmination of Mars and Venus with Uranus threatens earthquakes or tidal waves on the east coast of South America.

This should be a lucky wedding day since all good influences appear to prevail.

Marriages will be fairly numerous this month and next, but many of the Summertime romances will bring disappointment.

Honors for soldiers are indicated by the aspect of Mars, which seems to foreshadow an appointment of unusual distinction for an army officer.

Again the stars are read as boding slow progress for the disarmament conference, since Mars is in strong domination.

Venus seems to promise that women will organize for peace and seek recognition in discussions concerning the future world policies in regard to war.

Women have the best sort of planetary direction to-day, which stimulates their energies and promises success in large enterprises.

Theatres now come under a sway making for novel ventures and new successes.

Persons whose birthdate it is have a happy augury for the year. Much social diversion is forecast. The young will court and marry.

Children born on this day have happy days before them. Money, success and friends are presaged.

Unscreened OR Scowrun COAL
$13 Per Ton
Kirk Coal Co., Ltd.
1212 Broad St. 'Phone 139

MAYBLOOM TEA REGISTERED
Judges of Tea Award It First Place

LETTER FILES! PAPER CLIPS!
Hotchkiss Staples, Solidhed Eyelets, Printers, Bookbinders and Stationers, Now at Pre-War Prices.
Sweeney-McConnell, Ltd.
Rubber Stamps, 1012 Langley St.

Gray-Dort Special 1920
LOOKS LIKE NEW
Five Tires
Two New Cords
$1,175.
Terms if desired.
Oldsmobile Garage
Phone 7568 9338 Yates

PHONE 763. Prices Moderate.
W. F. BISSENDEN
Successor to A. J. STEVENSON.
Oxy-Acetylene Welding and Brazing. Auto, Radiator and Fender Repairs. Coppersmithing, Sheet Metal Repairs.
317 YATES ST., VICTORIA, B. C.

Adequate Life Insurance Prevents Worry
Consult
Kenneth Ferguson
Imperial Life. 208 Belmont Bldg.

Prepare for Winter
LET US TEST YOUR BATTERY NOW
McCandless Battery Co.
929 YATES STREET
Authorized Exide Distributors and Service Station

You would like them in your home
Sale of All Sectional Bookcases Continues Until October 10
Every bookcase on sale at a reduction of One-Third Off.
Macey
ABELL LIMITED COMPANY
617 View Street

BURN OUR COAL
Victoria Fuel Co.
Phone 1377
A. R. Graham—E. M. Brown
1203 BROAD STREET

POLITICS

What Government Costs.
"Too Much," Says King.
Figures to Think About.
Taxes Keep Prices High.
John Wanamaker Kicks.
A Billion Dollar Cut.
Premier Martin Almost Silent.

Cost of keeping the Canadian Government going has soared so that it now takes $62.50 a year for every person in the country, or $312.50 for a family of five.

These figures are based on a population of 9,000,000 people, which some persons think the census will show we have not got.

To bring home to the people of the country the enormity of the public expenditure in proportion to the population, is one of the objects of the Liberal campaign.

Some of the things Mackenzie King says should make people of Canada think are:

One hundred and forty million dollars annual interest on the national debt.

One hundred and thirty-five million dollars on pensions and soldiers' civic re-establishment.

A railway deficit of $70,000,000, likely to be $100,000,000 next year.

Total appropriation for Government expenditures, 560,000,000.

High taxation to meet immoderate expenditure is being blamed in all countries for failure of the cost of living to decrease in proportion to the fall in prices paid to producers for basic staples and raw materials such as wheat, cattle, timber.

In the United States they are tackling the problem.

John Wanamaker, famous New York merchant and a former Postmaster of the United States, came out last week and charged that excessive Government taxation is largely responsible for the continued high cost of living.

He declared that retailers could not make further general reductions in commodity prices until the taxation burden is lightened.

"It must not be lost sight of that the prices of everything were largely advanced by the Government through various taxes for which customers had to pay," said Mr. Wanamaker.

"All of these things have brought about a dull time for business, because the people of the United States are waiting for the Government to reduce the cost of living by taking off the heavy charges put on as war measures.

"So far as my knowledge and experience go, all reductions by the makers of goods are gladly passed on by the retailer," Mr. Wanamaker also said.

"Why, that is one of the principles of good business—low prices make increased sales. The worst thing which could happen to business is losing your customers."

In line with the foregoing, it is now announced from Washington that the Senate Finance Committee is making provision for a shrinkage this year of more than one billion dollars in income and excess profits taxes on its three and one-half billion dollar internal revenue budget.

"Your committee deliberately recommends a tax programme which, while providing revenues substantially sufficient to meet ordinary expenditures on the present scale, assumes that a reasonable measure of retrenchment and reductions will be accomplished," said the report.

"The revenue bill which your committee recommends is designed to produce enough revenue to meet without borrowing all ordinary expenditures, but not enough to create a current surplus and thus encourage unnecessary spending."

Premier Martin was interviewed by The Saskatoon Star on the political situation during his visit to that city a few days ago. The Star's report says:

"Mr. Martin said he had no comment to make, and knew nothing of the plans of the Liberal party in the Province. He expressed the opinion that it would be unfortunate from the point of view of Liberalism if three-cornered contests took place. The opponents of the Government would defeat their own object by splitting the vote, he said, if they divided into two camps, putting up two candidates, one Liberal and the other New National party."

CHINA EXPECTS MUCH FROM CONFERENCE ON WORLD DISARMAMENT

(Continued from page 1.)

"Nearly all foreigners who have studied the subject seriously agree with us, that conditions in China, or the policies of the various foreign governments in their relations with China, form the basis of all the various complicated problems which combine to make up the so-called Far Eastern question.

Present Case Frankly.

"The Chinese delegation at Washington will present China's case with entire frankness, not only to the members of the conference but to the American people and to the world at large. China will welcome full and complete publicity at Washington, because she recognizes that American public opinion will be a potent factor in forming that world public opinion, which has been a great aset to China ever since the days of the Paris Peace Conference. China counts upon America's assistance in the international gathering at Washington, not only to re-establish the much disregarded principles of International Law but also to develop them a new system of International Equity as a living force in the public law of the Far East."

Internal Struggle.

Regarding the present struggle between the North and South in China, Dr. Tyau said: "The present fighting in China is of course unfortunate, but it is purely an internal quarrel, due in part at least to the fact that we have not yet reached the point in our modern political development where we can settle our heated political disputes in a campaign of ballots instead of bayonets.

"A republic cannot be born without a few years of disorder. If there were no public interest in political affairs in China, if the Chinese were not making a constantly increasing effort to manage their own affairs, you would hear very little of fighting in my country. All would be quiet, peaceful and dormant as it had been for many years in our former history.

"But to-day the Chinese people are awakening to a greater and greater interest in public questions, and they are no exception to the general rule that political disputes are not always settled peacefully. Many times during the past seven years there have been more people killed in ten minutes in Europe than have been killed in all the fighting in the Chinese Republic since it was first created. We are of course sorry that our neighbors will be able to point to any kind of internal disorders in China while the Conference is in session. But we are not the only country participating in which this is true.

"As far as external politics are concerned, public opinion in China is perhaps more unanimous than in any one of the countries which will participate in the Conference. You will see that the delegates and their assistants will work together as one man without any reference to whether they come from the North of the South of China."

Others in Parity.

Accompanying Dr. Phillip Tyau is Dr. J. C. Ferguson, adviser to the Chinese Government, who will act as adviser to the Washington delegation.

Also in the Chinese party were: V. F. Chu, second secretary to the Chinese Legation at Washington; Limson Tsao and Fung Wah Wang, secretaries to the Chinese delegates to the Pacific Conference; Mrs. G. T. Chao, wife of G. T. Chao, director of Chinese Educational Mission to Washington. The usual courtesies extended to diplomatic missions, were extended to the distinguished party by S. N. Reid, controller of immigration here.

A NEW WORLD POSITION FOR CHINA

(Continued from page 1.)

His Work.

Mr. Simpson passed through Vancouver on April 17 on his way to London. He went with the avowed object of influencing public opinion against renewal of the Anglo-Japanese treaty. "It was a tremendous undertaking," said Mr. Simpson. "During my four months in England I was interviewed by 400 newspaper reporters. I gave numerous addresses every day. I employed three stenographers, one of whom did nothing else all day but answer the telephone. So great was the effect of the propaganda that the British Government protested to China, asking that my activities be stopped. During June, July and August 208 questions were asked in the House of Commons with regard to Chinese and Far Eastern problems.

"I tried to put up as forcefully as possible my arguments as to why China should not be offended by a renewal of the Anglo-Japanese Treaty. Britain has to-day an opportunity of befriending China. If she loses that opportunity she will forever alienate the regard which is held for British justice in the Orient. Britain looks upon China as a place of chaos and disorder. That is not correct. China is merely in a state of evolution. It is true there is some fighting in various sections, but here trade and industries are growing. She is rapidly awakening. Some day she will become a leading factor in the affairs of the world."

Dead.

Mr. Simpson said the Anglo-Japanese Treaty was to-day as dead as a nerveless tooth.

"It is about as effective as a rotten string tied to the leg of a strong man," he said. "One jerk will end it, and like the extraction of a nerveless tooth, it will not be painful to any of the nations when it is broken. The renewal of the pact would be a fatal error for Great Britain.

Meighen.

"I believe there is every likelihood of Mr. Meighen, Prime Minister of Canada, being a member of the Empire delegation at the Disarmament Conference. Mr. Meighen made a strong impression in London when he attended the Empire Conference, and I believe his attendance at the Disarmament Conference would be of great value.

Holds Balance.

"England to-day holds the whip hand in the affairs of the nations. She can play the trump card at the Disarmament Conference. The Japanese are so afraid that England will side with the United States in any controversy that might arise that they will be willing to agree to any logical proposals of Great Britain. Thus the balance of power with the delegates of the Empire at the conference."

Mr. Simpson has spent more than twenty years in China. He claims to know the Chinese situation perfectly and to understand the manner in which the Oriental thinks. His ancestors have lived in China for the past seventy years. Mr. Simpson is the author of seventeen books on Far Eastern questions which were published under the pen name of Putnam Weale.

Check Up
—what friends have said
—what salesmen have claimed
what impressions you've gained about phonographs.
Hear the four leading phonographs in our EDISON
Turn-Table Comparison
Then you will be sure that you are getting the phonograph with the finest music—not the phonograph with the biggest claims.
KENT'S EDISON STORE
THE EXCLUSIVE PHONOGRAPH STORE
1004 Government Street Phone 3449

TABLE LAMPS

Percolators Grills
Everything electrical for economy, comfort and convenience, at
HAWKINS & HAYWARD
Electrical Quality and Service Stores
1103 and 1607 Douglas Street Phones 643 and 2627

COLUMBIA SCHOOL OF MUSIC
Principal, Mrs. Burdon-Murphy, A. C. V., M. R. I. A.
Special training in Piano, Violin and Voice (Italian method). Pupils prepared for examinations of Royal Academy of Music, London, England. Brilliant successes at recent examinations. Recitals for pupils held every month.
1106 BROAD STREET PHONE 7378

COAL
RICHARD HALL & SONS
1232 GOVERNMENT STREET PHONE 83

TWENTY-FIVE YEARS AGO TO-DAY

Victoria Daily Times, October 3, 1896

Information brought here to-day by shipping experts indicates that it will be possible to raise the half-sunken Umatilla. Divers are now attempting to ascertain the extent of the damage to the hull.

The injunction, obtained by the Dominion Government against the Corporation restraining it from proceeding with the erection of the Point Ellice Bridge, was to-day dissolved by consent.

According to information brought to the city yesterday the Behring Sea seal catch this year will amount to scarcely half that of former years.

Toronto.—Traffic on the C. P. R. is greatly retarded by the strike of telegraph operators. At many stations where operators are on strike trains are at a standstill.

Something Happens

for every want advertisement that is printed in The Times.

The fine thing about it is that in practically every business transaction that is brought about through a want ad both parties are gainers and of course both are pleased.

That is because there are two wants; the want-to-sell and the want-to-buy or the want-to-work and the want-to-employ.

The want ad satisfies both wants.

Have you a little WANT in your business?

Tell it in a Times classified!

Just phone 1090.

PIONEER BUILDER CALLED BY DEATH

Walter Jas. Anderson Passes; Sketch of Career

Walter James Anderson, one of the foremost in the fast thinning ranks of Victoria pioneers, passed away yesterday afternoon, the death occurring at the residence, Burleith Drive, after an illness of some months.

The late Mr. Anderson was born on August 10, 1853, at St. Thomas, Ontario. His parents settled in that province, in the neighborhood of Port Stanley, in the first half of the last century. The late William Anderson, his father, a litterateur and an artist, a man of strong character and strong convictions coupled with a facile pen of uncommon force, took a not inconspicuous part in the political and public activities of Ontario in the early days of Canadian history.

Walter Anderson spent the days of his youth in Eastern Canada for the most part, although for some years as a boy he lived at Paisley, Scotland. Returning it was not long, with the fine independence of the average young Scottish-Canadian, that he obtained employment and acquired a knowledge of the building trade which, later on, became his business in this Province.

Brothers Came West.

British Columbia, the farthest west of Canada, was much talked of in the East in those years, doubtless chiefly because of the discovery of the Cariboo gold fields. Perhaps for this reason, with which was associated, no doubt, the lure of a country then comparatively unknown, the eyes of the Anderson boys were turned to the West, and it was not long before their footsetps were directed to the Pacific seaboard. Jack Anderson, an elder brother, who engaged in the sheep importing trade here for many years, was the first to make the move and in 1879, forty-two years ago, Walter followed, by way of San Francisco.

Mr. Anderson had an uncle living here at that time whose name is historically associated with the first white settlements in this country. This was the late Hon. John Tod, who had served for many years prominently and worthily with the Hudson's Bay Company. Mr. Tod had retired and was living at Oak Bay, his homestead comprising a large part of the district fronting on the Willows and adjacent beaches. It was he who named "Oak Bay" and his old home still stands. Almost immediately on arrival Mr. Anderson paid his respects in a call on Mr. Tod and his first and a never effaced pleasant recollection of his new home city was the warmth of the reception accorded by Mr. Tod and his family.

Pioneer Builder.

His first work in Victoria was in the employ of Messrs. Hayward & Jenkinson, builders. Subsequently he became a partner in the contracting and building firm of Messrs. McKilligan & Anderson. Later on he continued in the same business independently, finally specializing as a tile and mantel contractor. As such he obtained the contract for all the tiling of the Parliament Building, another notable work of which he was the supervisor being the tiling of the present Victoria High School building. He was in this business up to the time of his death, his store being situated on Fort Street.

In 1905 Mr. Anderson married Miss Agnes Harris. He leaves besides his widow, a sister, Miss J. Anderson. There are many who will extend to them their warmest sympathy. Mr. Anderson was one of those rare characters, in no way demonstrative, whose sterling worth, whose staunch integrity, and the loyalty and steadfastness of whose friendship inspires like sentiments on the part of those honored with intimate acquaintance.

The remains have been taken to the B. C. Funeral Parlors and the funeral will take place on Wednesday at 2 o'clock.

HOLD INSURANCE CONVENTION HERE

Fire Insurance Men to Gather in the City

Fire insurance men from all parts of the Province will gather here next Thursday and Friday for the second convention of the British Columbia Fire Insurance Agents' Association.

The convention programme, as announced late last week follows:

Thursday—Morning Session, 9.15.

Roll call.

Chairman's address, reviewing work of past year, including conferenc at Niagara Falls.

Legislation—Licensing and qualification of fire insurance agents in British Columbia; introduced by H. B. Leuty, president Vancouver Fire Agents' Association.

Afternoon Session, 2 o'Clock.

Introduction of a draft of a suggested constitution and by-laws to provide for a British Columbia Fire Insurance Agents' Association; introduced by A. McC. Creery.

Appointment of Nominating Committee.

Address: Co-operation, by R. W. Douglas.

Evening Session, 8 o'Clock.

Round table conference on any subject of general interest to the agents of the Province.

Friday Morning Session, 9.15.

Address: "Education of the Agent," T. W. Greer, president B. C. Fire Underwriters' Association.

Address: "Education of the Public by the Agent," D. W. Campbell president Victoria Association.

Afternoon Session, 2 o'Clock.

Address: "Service," A. W. McLeod, New Westminster.

Address: "Problems of the Local Agent," Senator A. E. Planta.

Unfinished business.

Election of officers.

Adjournment.

Banquet, Empress Hotel, 7 p.m.

NEW BRANCH OFFICE

Of Canadian Bank of Commerce About to Open.

Next Thursday the Canadian Bank of Commerce will open another branch in the city, at the corner of Comorant and Douglas Streets. The new office will be under the management of Mr. Kenneth V. Munro, who has a wide circle of friends in Victoria where he was born, and who has spent most of his life in the banking business. Mr. Munro, who returned to the city yesterday after an absence of some years, is busy arranging for the opening of the concern, which will be under his charge.

WONDERFUL HERITAGE HAS BEEN HANDED TO YOUNG MEN OF B. C.

"To you young men of British Columbia a wonderful heritage has been given," exclaimed G. R. Naden, Deputy Minister of Lands, at the weekly luncheon of the Gyro Club. "With your climate, your natural resources there is no reason why British Columbia should not become the greatest province in the Dominion. It is up to all young men to jump into politics, to take an interest in municipal, provincial and federal affairs and see that proper development is forced. I only wish that I was 25 years younger, so that I could see what is in store for B. C. in the next quarter of a century. Last century the Atlantic was developed, but this century you will see the Pacific come into its own."

Mr. Naden gave a very interesting talk on his travels throughout the Province and spoke of the wonderful contrasts in climate of various parts. He also told of sections of the country which most young men were not aware of.

"The trouble in this Province is," said Mr. Naden, "that most of the population is in the southwest corner. Few people know anything about the rest of the Province. I wonder how many of you know that in the geographical centre of British Columbia you can stand on a fertile plain and as far as the eye can see there is not the semblance of a hill or mountain? The point I refer to is just west of Prince George."

Mr. Naden pointed out the wonderful attractions there were in British Columbia.

"Do you know," he reminded the club, "that in this Province there are at least a dozen places that for natural beauty are almost equal to Victoria? There is no other Province or State on the North American continent that can boost of such attractive spots."

Mr. Naden said he thought the drive from Vernon to Kelowna was in some respects better than the Malahat. He was of the opinion that a little more travel through the Province would not hurt any of the residents and would prove to them what a wonderful Province they had the privilege of living in.

The monthly meeting of the Gyro Club will be held on Thursday evening at 8 o'clock in the Chamber of Commerce.

Next week's luncheon will be addressed by Col. Flick.

OBITUARY RECORD

The death occurred yesterday at St. Joseph's Hospital of Catherine Findley, widow of the late John Findley. She was a native of Toronto and had resided in Victoria for the past 25 years. She is survived by her daughter, Mrs. David Davis, of this city. The remains are reposing at the Thomson Funeral Home pending funeral arrangements, which will be announced later.

The death occurred on October 2, at the Royal Jubilee Hospital, of Mary Alice Bly, aged 77 years, a native of New York, and a resident here for the past year. She is survived by her son, Mr. Henry A. Bly, of Victoria; one sister in Chicago, Ill., and one brother residing in Kansas, U. S. A. The remains are reposing at the Thomson Funeral Home. Due notice of the funeral will be given.

The funeral of the late Alfred James Griffin, whose death occurred suddenly last Wednesday at Duncan, took place Saturday afternoon at 2 o'clock from the Sands Funeral Chapel. Relatives and many friends were preesnt at the impressive service conducted by the Rev. J. L. Batty. The casket was hidden beneath a profusion of beautiful flowers. The hymns sung were "Lead, Kindly Light," and "All Hail The Power." The following acted as pallbearers: A. Rumsby, A. L. Hickling, John Findler, P. W. Morrison, Wm. Foxall and D. E. Morris, all brother Masons, of which order deceased was a valued member. At the graveside the burial rites were read by Worshipful Master Douglas B. Muir. Interment at Ross Bay Cemetery.

Mrs. Katherine Cross Roberts, wife of Thomas Roberts, of the Dominion Customs, died yesterday at the residence, 403 Young Street, at the age of 68 years. She was a daughter of the late Alexander Cross, of Dingwall, Scotland, and Margaret Mackenzie, of Gairloch, and was born at Madoc, Ontario. The late Mrs. Roberts had been a resident of this city since 1889, and had made a wide circle of friends who sincerely mourn her passing. She is survived by her husband, two daughters, the Misses Jean G. and Mary Kathleen Roberts, and four sons, Wm. L., Alex., G., Thomas D. and Allan K. M. Roberts, also one sister, Miss Annie Cross, of Madoc. The funeral will be held from the residence on Thursday at 2.30, Rev. Dr. Clay officiating. Interment will be made at Ross Bay Cemetery. The arrangements are in the hands of the B. C. Funeral Company.

The remains of the late Mrs. Emma Keeler will be forwarded this evening by the B. C. Funeral Company to Davidson, Sask., for interment. Mrs. Craig, daughter of the late Mrs. Keeler, will accompany the remains.

The remains of Muriel, infant daughter of Mr. and Mrs. Ernest G. Alcock of Strawberry Vale, were laid at rest this morning in the Naval cemetery at Esquimalt, Rev. W. Baugh-Allen officiating. Many beautiful flowers gave evidence of the sympathy of the many friends of the bereaved parents. The funeral services were private.

The funeral of Eli Craigie, whose remains arrived in this city from Vancouver Friday morning, took place Saturday afternoon at 2:30, when service was conducted by Rev. D. MacLaren. There was a large gathering of friends, and many floral tributes covered the casket. One hymn was rendered, "Nearer, My God, to Thee." The remains were laid to rest in Ross Bay Cemetery. The pallbearers were E. W. Millington, J. Trace, R. W. Margetts, E. Minnie, J. Armour and R. Livingstone.

POLITICIANS

Members of the Junior Liberal Association of Victoria will hold their annual meeting at the Liberal Club, Government and Broughton Streets, to-night, under President Wheatley, who has invited all young women to attend along with the young men. Officers will be elected and organization for the campaign undertaken. There will be an address on organization and political conditions.

The regular meeting of Ward One will be held in the new Liberal rooms, over Kent's Music Store, entrance Broughton Street, this evening at 8 o'clock.

N. L. C. supporters in Esquimalt have been summoned to attend the meeting at the Rex Theatre to-night at which representatives will be chosen to represent the district at the Nanaimo nominating convention at Duncan. Leonard Tait will preside.

Delegates chosen at this meeting will be distinct from those chosen to go to Duncan as Lockley representatives.

N. L. C. organization in Victoria under C. T. Cross will establish campaign headquarters in the St. Francis Hotel, Yates Street.

Organization of Wards Four and Five will be undertaken this week and other wards afterwards.

The Hon. S. F. Tolmie attended the organization meeting Saturday night and declared prospects looked bright to him.

H. G. Perry, M.P.P., has been chosen Liberal candidate for the Cariboo. He was formerly mayor of Prince George and was elected to the B. C. Legislature last year.

F. J. Fulton, K.C., member for the Cariboo in the last House, is certain to run again in the district, it is said, as the N. L. C. candidate.

T. G. McBride has announced himself as the National Progressive candidate for Cariboo.

TO-DAY'S TRADING IN WINNIPEG MARKETS

Winnipeg, Oct. 3.—The general tone of the local wheat market was stronger to-day, after a heavy break of Saturday, and October was 2¼ cents over Saturday's close at one time during the session. This strength, however, was not maintained and the market closed ¼ to 1 cent lower.

Coarse grains showed a little stronger tone. Oats closed unchanged to ⅜ cent higher; barley 1½ to 2½ cents lower; flax 4 to 4¼ cents lower, and rye ¾ to 1¼ cents higher.

There was little change in the cash grain situation, and premiums about unchanged. Offerings were fairly liberal and the absorption was somewhat better than at the previous close.

	Open	High	Low	Close
Wheat—				
Oct.	127	129½	125½	126¼
Nov.	125	128¼	124½	125¼
Dec.	122¼	124⅞	121¼	122¼
May	127	129¾	126	127¼
Oats—				
Oct.	44½	45	44⅛	44⅜
Nov.	43	43¾	43	43⅜
Dec.	42⅜	42⅞	42¼	42⅝
May	45⅞	46⅝	45⅞	46⅝
Barley—				
Oct.	58	58	56½	56½
Dec.	55	56	53	53
Flax—				
Oct.	192½	195½	190	190
Nov.	194½	194½	191	191
Dec.	195	195	191½	193
Rye—				
Oct.	98	99⅝	96½	98¼
Dec.	96½	98¼	96½	98¼

Cash prices: Wheat—1 Hard, 128¼; 1 Nor., 127¾; 2 Nor., 126½; 3 Nor., 122¼; No. 4, 116¾; No. 5, 101¼; No. 6, 94¼; feed, 84¼; track, 126¼.

Oats—2 C. W., 44⅝; 3 C. W., 42⅝; extra 1 feed, 42⅝; 1 feed, 40⅝; 2 feed, 38⅝; track, 44⅝.

Barley—3 C. W., 56½; 4 C. W., 52; rejected, 43½; feed, 43½; track, 56½.

Flax—1 N. W. C., 190; 2 C. W., 186; 3 C. W., 160; rejected and feed, 160; track, 190.

Rye—2 C. W., 98¼.

% % %

EXCHANGE SUMMARY.

New York, Oct. 3.—Foreign exchange irregular.

Great Britain, demand, 3.72¾; cables, 3.73¼.

France, demand, 7.09; cables, 7.09½.

Italy, demand, 3.97½; cables, 3.98.

Belgium, demand, 6.98; cables, 6.98½.

Germany, demand, .79; cables, .79½.

Holland, demand, 32.94; cables, 32.96.

Norway, demand, 12.26.

Sweden, demand, 22.35.

Denmark, demand, 18.00.

Switzerland, demand, 17.40.

Spain, demand, 13.93.

Greece, demand, 4.76.

Argentine, demand, 32.75.

Brazil, demand, 13.12.

Montreal, 90 15-16.

Call money firmer; high, ruling rate and

Time loans steady; 60 days and 90 days, 5¼ to 5½; 6 months, 5½. offered at, 5½; low, closing bid and last loan, 6.

DIRECTORS DEAL WITH STOCK SALES

Approves Request for Amended Federal Legislation

Endorsation of the resolution submitted by Eastern Chambers of Commerce asking the Federal Government to revise the legislation dealing with the sale of stock was given by the Chamber of Commerce directors to-day.

J. B. Clearihue gave a brief report on the Dominion Companies' Act, and informed the directors that the legislation had not been amended in the last nineteen years, and he advised its being brought up-to-date.

Qualicum district Farmers' Institute, through C. Whitney Griffiths, submitted a claim for freight service for all points north of Nanaimo direct from the latter point to the mainland for the handling of perishable fruits, instead of being compelled to ship to the mainland, via Victoria, as at present.

The By-Law Vote.

Pleasure was expressed that the Saanich Water By-Law had received staunch approval at the hands of the electors.

On the motion of Alderman Todd and George McGregor a resolution of approval of the action of the Saanich ratepayers in the progressive decision to furnish an adequate supply of water for domestic and irrigation, was passed.

Alderman Todd urged that all the bonds to be sold for carrying on the work should be sold locally. He said the piping would be fabricated here, and the work would give employment to quite a number of men.

Mr. Lineham's Scheme.

The directors held a lengthy discussion as to the best means of getting action in the near future on Arthur Lineham's scheme for establishing Provincial Tourist bureaus and the capitalizing of the Provinces scenic assets and further discussion on the matter will take place next Monday.

Amusement Centre.

It was reported that further approval of the Chambers amusement centre scheme had been expressed to Geo. I. Warren by C. P. R. officials, and in their opinion it would mean a big attraction.

Mr. Warren was also assured that better facilities for motor car ferrying between Victoria and Island points and the mainland would be afforded, the S. S. Princess Louise being fitted to carry closed-in automobiles.

WILL CONTINUE DAILY TRAIN SERVICE NORTH

Passenger Connection With Courtenay Unchanged Until November

The Victoria Chamber of Commerce after waiting on H. E. Beasley, General Superintendent of the Esquimalt & Nanaimo Railway, in the matter are advised that the daily train service to Courtenay would be continued until the end of October. President J. H. Beatty so informed the directors to-day.

The delegation which waited on Mr. Beasley in response to the representations of the Cumberland and Courtenay Boards of Trade, was headed by C. P. W. Schwengers and was composed of J. H. Beattl, A. E. Todd, A. McLean, R. W. Mayhew and A. G. Scott.

The assurance was also given by Mr. Beasley that if at the end of October an improvement was shown in business carried over the line to Courtenay he would do all in his power to have the daily service continued instead of reverting to a tri-weekly service, as proposed. Mr. Beasley showed the delegation that the records of the company indicated an appreciable decrease in passenger traffic, both North and South between Courtenay and Victoria, for each month in the present year as compared with the same months in the previous year, and claimed that the service was being continued at a loss.

PERRY NOT OUT HE TELLS PREMIER

Was Nominated for Cariboo, But Has Not Accepted

It is likely that M. A. Macdonald, K. C., M. P. P., who has been nominated as the Liberal candidate in Burrard, will be the only member of the Provincial Legislature to enter Dominion politics at this election, Premier Oliver announced to-day.

H. G. Perry, M. P. P. for Fort George, has been offered the Liberal nomination for Cariboo by the Liberal convention of that riding, but Mr. Perry has not accepted, Hon. Mr. Oliver said on his return to Victoria to-day after a meeting with Mr. Perry in Vancouver Sunday night.

M. A. Macdonald, K.C., who has been nominated as the Liberal candidate in Burrard, will occupy his seat in the Legislature here until nomination day, which will be about two weeks before polling, it was announced to-day.

DAVID BISPHAM DEAD.

New York, Oct. 3.—David Bispham, 64, baritone, and one of the best known American lyric artists, died yesterday.

The late David Bispham was born at Philadelphia in January, 1857. He made his debut as a singer with the Royal English Opera Co. in 1891, since when he had been with the Royal Opera Co., Covent Garden, and the Metropolitan Opera Co., New York, singing principal roles in German, French and Italian.

WRIGLEY'S

Pleases Them All!

AFTER EVERY MEAL

It appeals to everybody because of the pleasure and benefit it affords.

The longest-lasting refreshment possible to obtain.

Sealed tight—kept right in its wax-wrapped impurity-proof package.

5c

The Flavor Lasts

B21

DOMINION Tires

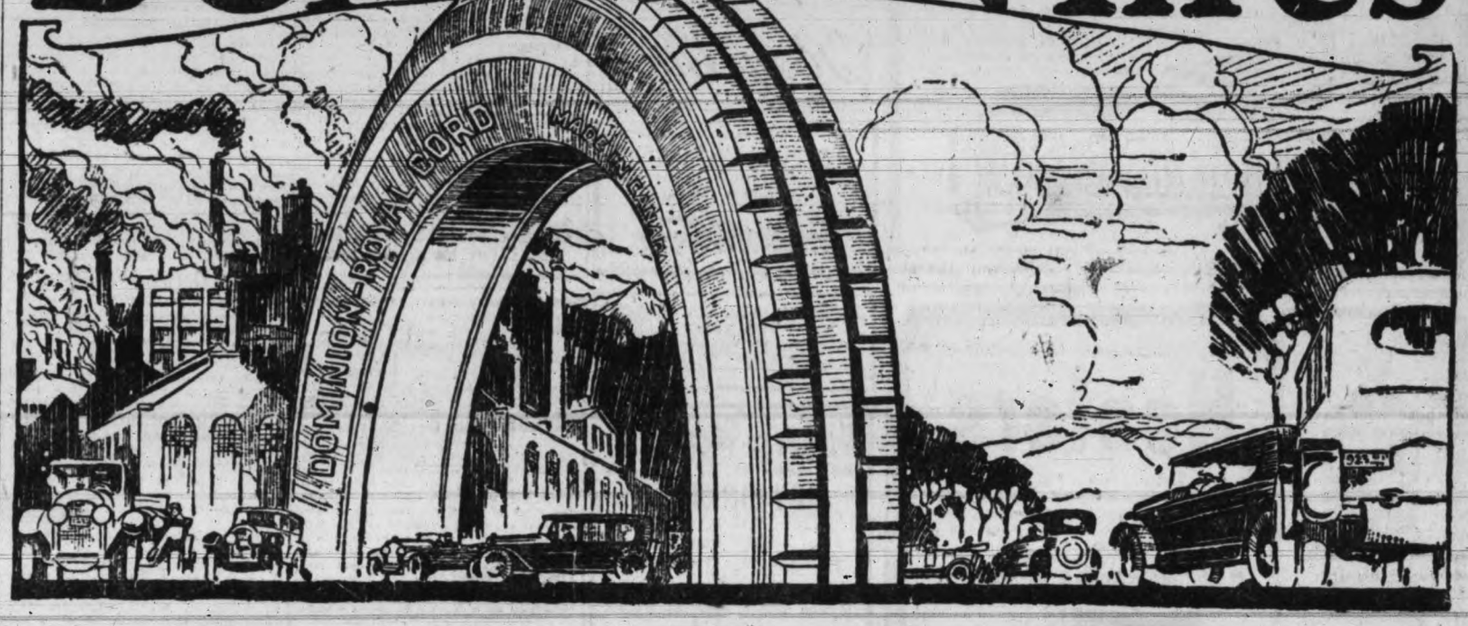

The Satisfaction Which Comes From Satisfying You

IT is a wonderfully satisfying thing to be able to produce tires to suit every size and make of car, for every purpose, business and pleasure.

It is also a wonderfully satisfying thing to know that this all-embracing variety of treads is linked with a quality and workmanship which have made Dominion Tires supreme in the confidence of experienced motorists.

Yet there is no secret about the mileage and riding comfort of DOMINION TIRES.

These are the outcome of ripe experience, plus facilities that are unsurpassed for efficiency and accuracy, and materials which cannot be bettered in the world. It is this DOMINION standard of quality and workmanship which has taken the guesswork out of buying tires.

Select the Dominion Tire best suited to your car and you will get the tire of satisfactory mileage, easy riding and freedom from ordinary tire troubles.

Perhaps a tread entirely different from the one you are using will suit your driving better—suit the roads you have to travel—make the car ride easier and give you greater mileage. You will find this tread in Dominion Tires.

Ask the DOMINION TIRE Dealer. He knows tires. He can supply all treads of DOMINION TIRES—DOMINION INNER TUBES to give you perfectly balanced tires—and DOMINION TIRE ACCESSORIES.

CANADIAN CONSOLIDATED RUBBER CO. LIMITED DOMINION RUBBER SYSTEM AND ASSOCIATED COMPANIES

Dominion Tires are GOOD Tires

H. O. KIRKHAM & CO., Limited

SPECIAL AT THE BIG FOOD MARKET

SPECIAL TO-DAY AND TUESDAY IN GROCERY DEPT.

Sugar House Molasses, 5-pound tins Regular 45c per tin. For 38c

New Currants—Regular 25c per pound Special, per pound 20c

Speckled Bayo Beans—Regular 3 pounds for 25c Special, 4 pounds for 28c

SPECIAL ALL WEEK

Fellow's Compound Syrup of Hypophosphites—Regular $1.50 bottles for $1.19

Reception Linen Writing Pads—Fifty sheets Each 25c

With Every Purchase of These We Will Give One Packet of 25 Envelopes, Value 12c, FREE

Albert's Peroxide Soap—Large cakes; regular 14c. Special, 3 for 29c

Scotch Mints—Regular 45c per pound; Special, per pound 30c

Mixed Candy—Regular 35c per pound. Special 2 pounds for 29c

DIAMOND TUNGSTEN LAMPS—60, 40 and 25 watt; regular 50c each. Every lamp is tested and guaranteed. Special, three for $1.10

PHONES: GROCERY 178 and 179 Fish and Provisions 5520 Meat 5521 Fruit Department 5523 Delivery 5522

STOCKINGS FOR THE —BOYS!— Ideal for Winter wear; is a heavy all-wool, soft quality worsted stocking, which we are now selling in all sizes up to 11, at $1.50

Douglas Street — Sam Scott — Boys' Clothes Specialist — Phone 1221 4026

From England

Shoes of Superb Style and Quality

Lovely Oxfords of calf or suede, in the very smartest of London styles. And for men we are showing some Boots and Brogues in qualities that will make an instant appeal.

See Our Window Display This Week

MUTRIE & SON

1203 Douglas Street. Phone 2504

Heaters

A carload of heaters just arrived. Now is the time to make your selection, while the stock is complete. Let us put a piece of sheet iron over that fire place and a heater in front of it.

B.C. Hardware & Paint Co., Ltd.

The Range People.

717 Fort St. Phone 82

Bring Your Heating Troubles to the Old Reliable Firm

Here Since 1883

YOUR GRANDPA KNOWS US!

Phone 552

The Colbert Plumbing & Heating Co.

755 Broughton.

IN THE STRIPED PACKAGE

TRY THEM TODAY

THE NORTH-WEST BISCUIT COMPANY LTD
EDMONTON, ALTA.

IN WOMAN'S DOMAIN

SOCIAL AND PERSONAL

Mr. and Mrs. S. C. Binns, of Vancouver, are staying at the Empress Hotel.

o o o

Mr. and Mrs. S. E. Dean, of Vancouver, are guests at the Empress Hotel.

o o o

Arrivals at the Empress Hotel are Mr. and Mrs. C. L., McWhorter, of San Francisco.

o o o

Registered at the Empress Hotel are Mr. and Mrs. Albert B. Mann, of San Francisco.

o o o

Senator Bostock and H. G. Perry, M.P.P., are registered at the Empress Hotel, arriving yesterday.

o o o

Mr. and Mrs. C. F. Crandell, of Vancouver, were in the city yesterday, registered at the Empress Hotel.

o o o

Mrs. H. Temple Blackwood, daughter-in-law of Capt. Sir Francis Temple Blackwood, Bart., R.N., of London and Dinard, was a visitor in the city last week.

o o o

S. Nelson, Ocean Falls; Sergt. R. A. Bailey and wife, Seattle; Jno. E. Dobbs and wife, Port Townsend; G. Macdonald, Portland, Ore., are guests at the Strathcona Hotel.

o o o

Among the guests at the Brentwood Hotel over the week-end are: Mr. and Mrs. M. H. Hartley, Mr. and Mrs. R. R. Brown, Mr. H. F. Ray-Engleheart, Mr. R. R. Walker, of Vancouver; Miss M. Lyall, of Victoria.

o o o

Vancouver registrations at the Strathcona Hotel include Mrs. J. C. McLeod, Mr. and Mrs. W. Raine, Mrs. Arthur Ray, Mr. and Mrs. James Conley, H. G. Pangman, D. E. Woodruff, Dr. and Mrs. J. H. MacDermott and H. M. Fraser.

o o o

H. C. Cox, president of the Canada Life Insurance Company, accompanied by Mrs. Cox; T. G. McConkey, superintendent of branches, and E. M. Saunders, treasurer of the company, arrived in the city on Saturday. They are on a Western tour, and will proceed to Seattle and Portland. While in Victoria they are making their headquarters at the Empress Hotel.

o o o

The Misses Hill have returned home from Vancouver, where they have been visiting their sister, Mrs. G. C. Heather.

o o o

Miss Madge Innes returned to the city on Friday after spending the past month at New Westminster as the guest of her aunt, Mrs. J. W. Creighton.

o o o

Mr. Ivo Henderson, of Vernon, who has been with the Vancouver branch of the Bank of Montreal, has been transferred to the main branch in this city.

o o o

Miss Dorrit Pullen, of October Mansions is visiting her father, Mr. H. F. Pullen, in Prince Rupert. She was the guest of honor at a delightful dance in the northern city on Monday last.

o o o

Mr. and Mrs. E. H. M. Foot took their car to Seattle on Friday afternoon and intend motoring to Portland, Oregon, for a short vacation returning to the city about October 10.

o o o

J. J. C. Fennell, Mr. and Mrs. G. R. Clark, Duncan; Mr. and Mrs. Priestly Sheldon, Mr. and Mrs. W. E. Thomson, Nanaimo; Mrs. C. J. Bunbury, Cumberland, are Island registrations at the Strathcona Hotel.

o o o

Announcement of the return of Mrs. Agnes Oliver-Galer early in October will be welcomed by her many friends and students. On her way east she will remain in Victoria one month lecturing and giving class instruction.

o o o

Arthur Leighton, Mr. and Mrs. F. S. Cunliffe, Nanaimo; Mrs. A. R. Barrow and daughter, Prince Rupert; Mr. and Mrs. M. B. Clinton, Tacoma, Wash.; J. F. Collins, San Bernardino, Ca., are registered at the Starthcona Hotel.

o o o

Colonel Lightbody, D. S. O., T. D., Mrs. Lightbody and family have arrived in the city and taken up residence at 2040 Granite Street, Oak Bay for six months. Col. Lightbody, before the war, was a well-known lumberman in Glasgow, Scotland, and an enthusiastic yachtsman and athlete, being an active member of the Royal Yacht Club, Clyde Corinthian Yacht Club and West of Scotland Harriers.

o o o

Complimentary to Miss Edna Parkes, who is shortly to be married to Mr. J. Gehrke, of Port Angeles, Wash., Mrs. W. Harrison, of "The Orchard," Sidney, entertained at a delightful miscellaneous shower on Friday afternoon. About fifty guests were present and the many lovely gifts were presented to the bride in a gally-decorated wagon drawn by little Thora Harrison. The tea-table was prettily decorated with pink sweet peas, ferns and kewpie favors, a larger kewpie dressed in pink satin and tulle occupying the centre of the table.

o o o

Many well-known golfers were at Colwood yesterday as interested spectators of the match between J. H. Kirkwood, the Australian professional, Victor East, and W. Black and W. Taylor, the local professionals. Among those noticed were Sir Frank Barnard, Mr. and Mrs. A. C. Flumerfelt, Mr. and Mrs. C. P. Hill, Mr. and Mrs. B. S. Heisterman, Dr. and Mrs. Lennox, Commander and Mrs. Slingsby, Mr. and Mrs. Ray Green, Mr. and Mrs. A. T. Goward, Mr. and Mrs. B. Wilson, Mr. and Mrs. Chas. Todd, Mr. and Mrs. Chas. E. Wilson, Mr. and Mrs. Gore, Mr. and Miss Horrocks, Hon. Justice and Mrs. Galliher, Mrs. R. Marpole, Miss Lesley Jones, Miss Peggy McBride, Dr. and Mrs. Haynes, Mr. and Mrs. Alex. McDermott, Mr. and Miss Sayward, Col. Peters, Dr. Garesche, Hon. John and Mrs. Hart and many others.

o o o

H. J. Kent, of Quesnel; R. B. Sparkman and Mrs. Sparkman, of Lillooet; Herb Johnston, of Armstrong; B. Brynildsen, of Bella Coola; J. L. Failing, of Montreal; W. Dempster, of San Francisco; Stanley West, Geo. C. Thomson and Mrs. Thomson, A. S. Haskett, of Seattle; K. N. Imric, of Winnipeg; H. J. Roake and J. E. Dobbs, of Port Townsend, are new arrivals at the Dominion Hotel.

Upisland guests at the Dominion Hotel include C. Grassie and Mrs. Grassie, of Duncan; J. Denholm, of Cumberland; Mrs. A. Beattie, of Ladysmith; E. Ross, of Northfield; A. Crozier, W. M. Wyllie and J. A. Kendall, of Port Alberni; Mrs. R. Nelsen and Misses Nelsen, of Duncan; Mrs. J. Thomson, of Cowichan; Mr. and Mrs. Cowan, Mr. and Mrs. R. Burns, J. Lindsay, Capt. A. F. Yates, J. D. Gallaway, N. Wright, Peter Conway, F. H. McRae, H. McRae, John Frame, Thomas Cook, Donald Cook, R. J. Stewart, H. Raynor, H. Hackwood, A. G. Vincent, F. G. Horth, T. Ovenden, Chas. Crawford and Joseph W. Vipond, of Nanaimo.

Some of the Vancouver guests at the Dominion include F. Grisdale, A. Montgomery, H. F. Bird, P. C. Shearer, W. E. Ansley, F. Boyd, Rev. John Knox Wright, J. Weiland Leitch, H. Swoffen and Mrs. Swoffen, M. Baker and family, M. D. Scott and family, F. Benvis, John Zurbrick, E. Hughes and S. Manley.

THE Posy Shop

613 Fort St. (Near Government).
FLOWERS FOR ALL OCCASIONS.
Flowers are Spring days and sunshine rolled into one—Send some.
We Aim to Please.
"Say it with Flowers"

CRANLEIGH HOUSE SCHOOL FOR BOYS
Vacancies for Two More Boys.
C. V. MILTON, A.C.P.
949 Fowl Bay Road. Phone 4406

Victoria Wood Co.

809 Johnson St. Phone 2274

DRY FIR WOOD

12 and 16-In. Blocks

$8.50 Cord

Reduction on Three Cords or Over

Dealers in Charcoal

Million Dollar Potatoes $1.75 Delivered

Cedar Kindling $7.00 Cord

The Carpeteria Co.

Pioneers of the Hamilton Beach Method

Wash and clean Carpets and Rugs like new. We have the experience and plant to give satisfaction.

ONLY ADDRESS,
1019 COOK ST. PHONE 1453.

Learn to Dance

I teach the latest steps and dances more thoroughly, in less time, at less expense, by my easy method. Personal instruction. Ask my pupils. Make an appointment to-day. Hours, 1 p. m. to 9 p. m. Mornings by appointment.

Dorothy Menzies

Studio of Dancing,
521-2-3 Belmont Building,
Opp. P. O. Phone 2346.

Dominion Academy of Music

Cor. Fort and Cook Streets.

Madame Kate Webb, I. S. M.

Piano, Singing, Violin, Harmony Theory.

Autumn Term Begins Sept. 1.

Pupils prepared for exams. of Assoc. Board R. A. M. and R. C. M. (London, Eng.); 906 successes (214 last 2 years, including L. A. B. Singing. Advanced Honors Piano, and Distinction Harmony). Highest number in Canada.

Phone 1921.

Mecredy School of Dancing

1216 Broad Street Phone 6959

Children's class Saturdays, 10.30 a.m. — This class embraces ballroom dancing, drill, Spanish exercises, fancy dances, general deportment.

Reduction Made for Two in Family

NEW COATS

For ladies, schoolgirls and children; nice variety of styles and colors; $55.00 to $5.50

STYLISH MILLINERY

Piece Velvets, Feathers, Ribbons and French Flowers

Ladies' New English Knitted Wool Dresses at $9.50

Special Values in Hosiery, Underwear, Dresses and Infants' Outfits, Babies' New Cream Coats, Socks and Wool Shawls.

Seabrook Young — The Ladies' & Children's Outfitter

1421 Douglas St. Phone 4740

LOCAL C.P.R. CLUB PLANS PROGRAMME OF FALL PARTIES

Rapid strides have been made within the past few years in the application of psychology to business, many big firms finding that the judicious introduction of entertainment and athletic facilities for the benefit of employees results in the cementing of harmonious relations between employer and employees, and the consequent enhancement in production. The Canadian Pacific Railway Company is one of the big corporations which has encouraged this feature, and tangible evidence of its success is to be found in the organization of the local employees, known as the C. P. R. Social and Athletic Club. Similar clubs have been organized throughout the Dominion.

Large Membership.

Formed in March last as a medium through which the employees of the different branches of the service might get together and become more closely acquainted than is possible in the ordinary channels of business, the club now has a membership of about 250. This membership is garnered from the B. C. Coast Steamships Service, the Empress Hotel, Esquimalt & Nanaimo Railway, Dominion Express, C. P. R. Telegraphers and the purchasing department.

The officers of the organization are as follows: Patron, E. W. Beatty, president of the C. P. R.; hon. presidents, Capt. J. W. Troup, H. E. Beasley; hon. vice-presidents, Dr. Grant, J. H. Taylor, Herbert J. Wilson; president, A. M. Anderson; vice-president, J. Jackson; secretary, F. Neild; treasurer, Capt. C. D. Neroutsos.

The executive is made up of representatives of the various local departments as follows: B. C. Coast Service, J. West, W. McLeod, F. G. Mulliner, D. C. Robertson; E. & N. Railway, W. Henry, W. H. Gropp, C. Griffiths, J. N. Forde; Empress Hotel, James Phillips, Mr. Middlemass, Misses M. Anderson and Symes.

Athletic Diversions.

Under the able direction of the officers and executive, the club has more than justified its existence by a number of very enjoyable and successful social gatherings held in the Spring, chiefly in the form of dances and card parties. During the Summer when these diversions lost their charm, the athletic side of the organization was brought to the fore. A baseball and football team has already proved a formidable rival to other athletic aggregations in the city, while the tennis club is a flourishing concern. The newest venture is a basketball team with which the club hopes later to wrest honors from similar teams—a hope which promises to be more than justified if backed by the same energetic and efficient support which has characterized the club's other activities.

Enjoyable Dances.

It is the intention of the club to hold a series of semi-monthly social affairs throughout the Winter, alternating with a dance and card party at the Empress Hotel. The first gathering of the Winter season was held at the Empress Hotel on Friday last, its success auguring well for succeeding functions.

Among those present were Mr. and Mrs. A. M. Anderson, Capt. C. D. and Mrs. Neroutsos, Mr. and Mrs. D. McLeod, Mr. and Mrs. F. G. Mulliner, D. C. Robertson, Capt. and Mrs. C. C. Sainty, Capt. J. Rippon, Miss Cox, Mrs. Boyd, R. W. Buller, Miss Buller, W. Lockland, W. H. Gardner, R. T. Ledinghom, E. Squires, W. H. White, Miss Hickey, Geo. Edwards, Mr. Douglas, Mr. and Mrs. Silburn, Miss Graham, F. H. Blashfield, H. Sylvester, Mr. Hemingway, Mrs. Yates, Dr. Grant, H. McDonald, Miss F. Symes, Miss D. Symes, Mr. Timberley, T. Miller, Miss Murray, E. Cull, Mr. and Mrs. McPhillips, J. Neild, Miss Cave, C. Griffiths, Miss Anderson, Miss Lloyd, Mrs. C. Bishop, C. Zimmerman, Mr. and Mrs. Heatley, Miss Obee, Miss Baynes, Mrs. McIntosh, Mr. and Mrs. A. C. McDonald, Mrs. Bullen, Miss I. Grant, T. Hyde, Mr. and Mrs. B. Olson, J. J. Jackson, H. Luxton, D. Savage, R. Robinson, J. Brindley H. Hume, W. H. Pettinson, Miss C. Robertson, Miss E. Jenkins, Miss M. Murray and Miss N. Herring.

MEMORIAL DAY.

Why, on this day of sunshine and of rest,
At foot of fair Mount Douglas have we met?
A multitude with hearts astir. Not lest
By fleeting lapse of time, we should forget.

In memory of our dead, brave sons who fell
For freedom on the battlefields of France
And Flanders, sea or air, gave their farewell
To earth, to life, to love, and youth's bright chance.

For those whose memories shall never fade,
Nor great deeds dim, in saddened pride we wait.
Forgot all other thoughts aside are laid,
While this Memorial we dedicate.

For each dear life of sacrifice will grow
Along this beauteous way a living tree,
Now and in coming days and years to show
The living cease not to REMEMBER THEE.

W. L.

WET WASH ECONOMY LAUNDRY

Washing Blankets

It's a task of some magnitude for any woman—but it's no job at all for our specially built machinery. That's why we can do this kind of washing—and any other—at such a low price.

25 Pounds for $1.00

2612 Bridge Street. Victoria West. Phone 5339. We'll Call.

FOR CHILDREN

THE SANDMAN STORY FOR TO-NIGHT

THE WITCH WOMAN—Part IV.

The Prince was far from guessing what was happening, for he had no idea that the false Princess knew anything about the white kitten. What he really was doing was trying to find the real Princess and he took the white kitten with him hidden under his coat.

The Prince started on horseback down the road leading from the home of the Princess, and when he was out of sight of the Palace he set the kitten down in the road.

Quickly it pricked up its ears and looked about, then trotted off, the Prince following on his horse.

When the white kitten came to a bend in the road it jumped into the woods, and before the Prince could guide his horse through the thick-growing bushes it was gone.

The Prince was not to be discouraged, he wanted the real Princess, and he was determined to find her and marry no one else.

Into the woods he went, his horse stumbling, and many times it looked as if he would have to give up hunting for his sweetheart and return and wed the false Princess, but at last he came to a place where the brush was not so thick, and there he saw a

grove of silvery trees, and through them the big, white rock.

But what should he see as he drew near, but the white kitten in front of an opening in the white rock, playing with a ball of silvery yarn.

He jumped from his horse and ran to the rock, and there inside sat the real Princess at the silver spinning wheel.

But though he could lift her to his horse and carry her off, the Prince could not lift the spell of the witch woman from the Princess, and she did not know him, for only when the Witch Woman commanded did the real Princess know the Prince or any of her own people.

So he carried her to his own Palace and the white kitten with her.

The home of the real Princess was ablaze with lights, for, of course, her father and mother, the King and Queen did not know that some one had taken the place of their daughter, and everything was ready for the wedding.

The Prince stood in front of a heavy curtain of red velvet waiting for the Princess to appear, and behind that curtain stood the real Princess with the white kitten in her arms, for the trusted servant that had helped the Prince before was there now with her mistress, and when the false Princess stepped into the long hall from the other side the servant slowly drew aside the curtains and guided the real Princess to her place beside the Prince.

"You are too late, Silver Lady," said the Prince when the false Princess reached the place where he stood. "The real Princess is here, and if you wish to escape punishment use your magic powers quickly if you possess them."

The Witch Woman gave a cry of fear such as no mortal ever heard before or since, then she saw the white kitten, and again she cried out, and reached for it, but the kitten showed its claws in a threatening manner, and she drew back, her eyes filled with fear.

"Speak and release the Princess from your spell," commanded the Prince.

Slowly the long white arms of the Witch Woman were raised above her head, her white veil falling around her like mist, and then in a chanting tone she repeated:

From my spell you now are free,
Only his bride the Prince shall see,
My magis power I now invoke,
To hide me from these mortal folk.

As she said the last word a heavy silver mist seemed to fill the room, and, the Princess stood as any bride could be when she is to marry the man she loves.

The white kitten remained, for it had become free with the Princess from all magic spell, and when sometimes it is playing and dancing about in the garden the Princess says, "she is a perfect witch, she is so full of mischief."

And the Prince knows that it came near being a witch cat, but the Princess remembers nothing about the strange spell that once held her.

(To be continued)

Alice Calhoun realizes a long cherished ambition in "Rainbow," her latest Vitagraph production just completed at the Brooklyn studios under the direction of Edward Jose. Since she became a star, more than two years ago, Miss Calhoun has portrayed a variety of characters, from a farm house "help" to a society debutante, but never until now has she appeared as a little girl. In her new picture, written especially for her by Harry Dittmar, the earlier scenes show her as a care-free youngster, short-skirted and sometimes bare-legged. And then she goes East to be a young, but not entirely conventional girl of society. But Miss Calhoun has had her wish, and those who see the picture will be glad with her that she has.

Air-Tight Heaters

For wood burning; made of sheet steel and lined. Prices $4.25, $4.75, $5.50 and $6.00

Spark Guards, made of coppered wire, lined with black screen. Prices $2.95, $3.25 and $4.25

Coal Hods, black or galvanized iron. Prices from $1.00

G. HALLIDAY & SONS

743 YATES STREET PHONE 855

GOOD VALUES IN BOYS' UNDERWEAR

PENMAN'S FLEECE LINED SHIRTS

Made with long sleeves; drawers ankle length; to fit boys 6 to 14 years. Prices, a garment, 75¢ and ..... 85¢

PENMAN'S No. 71

A natural mixture of good wearing quality; shirts with long sleeves; drawers ankle length; to fit boys 6 to 14 years. Price, a garment ..... 75¢

W. & J. WILSON

Boys' Department

P. O. Box 99. 1217 to 1221 Government St. Phone 809

Protect Yourself Against Winter Colds

Take Tasteless Cod Liver Oil With Hypophosphites, Malt Extract and Wild Cherry—It's a splendid reconstructive tonic, for the prevention of colds and the building up of run-down conditions. Bottle $1.00

IVEL'S PHARMACY

Corner of Douglas and View.

—an Evening of Enchantment

When laughter is gay and conversation sparkling, Blue Ribbon makes the charm of the social evening its own. It is then that taste is most critical. The influence of Blue Ribbon—its distinctive flavor and superb quality—will inspire an evening of enchantment. Plan for one—and serve Blue Ribbon.

"There's a Difference"

BLUE RIBBON TEA

G. F. & J. GALT, LTD.

Importers and Blenders of Tea, Canada.

The Next Issue of the Victoria & Island Telephone Directory Closes October 10th, 1921

If you are contemplating taking new service or making any changes in or additions to your present service, you should send notification in writing not later than the above date, in order that you may take advantage of the new directory listings.

The Telephone Directory offers an attractive and effective medium for advertising purposes. Advertisers should bear the above in mind, so that insertion may be sure in the December Directory.

British Columbia Telephone Company

UTILIZE TIMES WANT ADS

Leather-Lined Boots
FOR MEN!

The real Winter boot for the man who has a lot of walking to do; made of No. 1 black calfskin, with full double waterproof sole to heel; lined with fine brown vici kid.

Specially Priced at $11.00—See Our Windows for New Fall Styles

633 Yates Street **WATSON'S** 633 Yates Street

The Home of Good Footwear. Phone 26

THE GOLDEN PHEASANT RESTAURANT

Opposite the Post Office

MERCHANT'S LUNCH

Commencing Saturday, October 1, we will serve daily, Sunday excepted, an excellent merchants' lunch, between the hours of 12 noon and 1.30 p. m., at 50c.

Also a Special Five-Course Dinner from 5 p. m. to 9 p. m. at $1.00

We employ a French chef, and the dinner we serve will equal those of London, New York and San Francisco's leading restaurants, and will no doubt, be highly appreciated by those who have enjoyed similar dinners both in Europe and the U. S.

Special Sunday Dinner

Commencing Sunday, October 2, we will serve an extra special chicken dinner from 12 noon to 8 p. m. at $1.00.

"We Cater to Those Who Demand the Best"

UTILIZE TIMES WANT ADS.

The Woman Hater

By RUBY M. AYRES

Author of "The One Who Forgot," "The Phantom Lover," "A Bachelor Husband," etc.

A gleam of hope sprang into Faversham's haggard face. Why had he not thought of such a thing before? He answered eagerly:

"Yes—it might be that. There's time before it gets too dark." He looked at the station officials. "If you know any one who will join us I shall be willing to pay anything . . . anything."

The youth it appeared, knew quite a number of people who would be willing to assist. Miles told him to collect them, and went off with Greyson down to the shore.

The tide was coming in, so a fisherman said. He looked up at the lowering sky and voiced the opinion that it was going to be rough night.

Miles told him what had happened. "A friend of mine—a lady—has not been home all night. She was seen yesterday evening, going towards the shore." He stopped and went on again with an effort. "She may—she may have met with an accident . . . you know the coast well. Are there any rocks—any place where she might have wandered to and not be able to get back?"

The man considered, scratching his chin irritatingly.

"There's Mail's Bay," he said at last. "But it's a good way from here. There's nasty rocks there—only last Summer a young lady fell and broke her ankle, and lay there till morning afore she was found."

He looked at Faversham and seemed to appreciate dimly something of his agony of mind, for he added more sympathetically that he would be pleased to go with the gentleman and show him.

"Hurry, man, then—hurry," Faversham said hoarsely.

They set off together along the sands; the wind blew in their faces and seemed to try and beat them back. Faversham wondered if it had ever before grown dark so quickly.

The fading daylight seemed to be an all-conquering enemy that was bent on destroying him. He set his teeth hard as he struggled on. He felt as if he were in the grip of a nightmare. Surely it could not be really happening—this horrible search—this hopeless search.

At the jutting foot of the cliff where he and Mrs. Dundas had been almost cut off by the tide a week ago the sea was nearly up; one wave wetted their feet as they passed, and the next raced after them as if hoping to catch and draw them back.

The fisherman looked at Miles.

"There's a way up the cliff in Mail's Bay," he said laconically. "We won't be able to get back this way." He glanced seawards again. "We're going to have some rough weather," he said prophetically.

Faversham strode on ahead; he kept close to the cliff, searching among the rocks—for what he dared not ask himself! Now and then he stepped back and gazed upwards at the cliff above him, scanning its sheer, white face for some possible ledge where a man or woman could cling, or to which they might have fallen from above.

He could not try and picture what had happened. His mind was numbed with agony.

This was his fault. He had brought it upon himself; but for him the man and woman for whom he sought now would have been safe and happy to-day, instead of—God alone knew where!

"'Tis an awkward thing to play with souls,
And matter enough to save one's own."

The words floated through his mind unbidden; a poignant reproach. Where were they, these two whom he had loved? The woman who had been the one great factor in his life and the man who had been his friend?

A dark mass lying a little way ahead made him break into a run, but it was only a small boulder covered with dark, slimy seaweed, and for a moment Faversham stopped and turned his face to the sea, fighting for breath. The dread of what might have been almost suffocated him. He was white as death when the other two rejoined him, and his voice shook as he asked: "This Mail's Bay—is it much further?"

"Nigh on a quarter of a mile," the man answered.

"She would never have gone as far. It's a wild-goose chase; it's waste of time," Faversham broke out hoarsely. But when the man stopped offendedly, and suggested retracing their steps he answered angrily that of course they must go on; what was the use of going back?

"If the lady had been anywhere near the village I should have seen summat of her to-day," the man said mollified. "I've been down on the foreshore since morning."

The darkness was deepening at every step, and with each moment the despair grew that crushed Faversham's heart.

He would never see her again. They had said their good-bye; how should he get through the rest of his life? How should he ever face Philip's mother? The thought of Mrs. Tranter was a fresh stab. She trusted him, and he had betrayed her trust by his desire for revenge, his cool deliberation.

"'Tis an awkward thing to play with souls. . . ."

"God! Oh, God;" said Faversham's heart. His hands were clenched in his coat pockets, the nails cutting deeply into their palms. The loose, dry sand seemed to clog his feet, retarding every step, holding him back from the completion of his search.

Greyson spoke beside him.

"It'll be too dark to see anything soon, sir. Far better go back for lanterns, and organize a proper search party."

Faversham made no answer. He did not hear. He was wondering what he should do if Lallie were dead—if never again he met the wonderful tenderness of her honey-bee brown eyes.

"Oh, I adore you!" Her voice seemed to speak to him above the howling wind and the thud of the sea on the sands.

What had Tranter told her? How much had Tranter known? If she were dead, had she loved him up to the last moment, or had her love and trust been undermined and destroyed by what could have been told to her?

His brain felt as if it were on fire. If she were dead, then he, too, would die. It had broken his heart ten years ago to lose her, but now it would do more than that. He knew it would destroy him, body and soul.

He looked back towards the little village which they had left behind snugly in the hollow of the cliff. There were moving lights close to the water's edge, as if people were walking slowly along. The others, perhaps, joining in this search that could but end in despair.

Twenty-four hours since she had been seen running towards the sea, and the tide had washed the sands twice since then.

His frantic imagination tried to picture her, with her brown hair washed loose and the little woolly jersey clinging to her slim body, but it seemed so impossible. She was so full of life; so young! It was not for such as she that death came searching.

He fell back a step and waited for the two men who were following him.

"How much further?" he asked again. The wind seemed to have risen, and he had to shout now to make himself heard.

The fisherman pointed ahead.

"There—not more'n fifty yards."

A great rock loomed up before them through the darkness.

"Mail's Bay's round t'other side. . . ."

A sudden weakness seized Faversham. He felt as if he would fall. For an instant he could not move forward. All power seemed to have deserted his limbs. The other two men had gone on, not noticing.

Presently, with a giant effort he pulled himself together and followed. His body felt as if it were cut in ice. Each step cost him an actual physical pain.

Then, ahead of him, through the darkness, came suddenly the spurt of a match.

Faversham caught his breath so hard that it was almost a cry. He tried to run, but his feet seemed chained. Greyson came back to him. Even through the darkness the pallor of his face was apparent.

He tried to speak, but no words would come. Faversham gripped his arm in iron fingers.

"What is it? What is it?" But though he asked he did not wait for a reply. He staggered forward to where that little spurt of light had split the darkness. The fisherman who had led them was on his knees beside some dark, still object, which lay some distance from the edge of the sea and close to the cliff's foot.

He struck another match just as Faversham and Greyson reached him, and the sudden flickering light revealed the huddled body of a man, lying on his back, with outflung arms, face turned to the windy sky. Greyson bent down, only to start back with a smothered cry, but Miles Faversham stood immovable, like a man turned to stone, for the man was Philip Tranter, and it needed no words to tell that he was dead.

(To be continued)

TREFOUSSE GLOVES — Gordon Drysdale LIMITED — BURBERRY COATS

Store Hours 9 a. m. to 6 p. m. Wednesdays to 1 p. m.

Announcing Special Displays of Original

French Model Coats and Wraps

Commencing Tuesday

A Notable Style Presentation

To the woman who loves beautiful clothes, Parisian garments are the incarnation of all her dreams and desires.

Here are creations direct from Paris — models wonderful to behold, designed and carefully executed. Each model has an exclusiveness and originality all its own, and they come from the leading French coutouriers.

From Cara's comes a coat with full length fawn duvetyn revers; the body is of deep brown, while the cape collar is dyed squirrel; Copenhagen silk lining enhances the beauty of this model.

In a manner cunningly devised by Bernard is a coat of navy duvetyn, trimmed with narrow bands of mole, stitched with gold and embroidered with silk.

Maurice has accomplished a coat of tan hopsack with mahogany leather bindings for the pockets and darts of the same.

Around and around go the scalloped flounces on a Maurice & Mayer creation, but they do not go far enough, and all the flounces fail to meet at the back; they are finished with silk tassels of russet brown which blend into the deeper shade of the velour de laine material.

The Parisian has a decided penchant for duvetyn which is used effectively in a coat of Bernard & Company, in the new tomato shade, lined with slate grey and trimmed with opossum.

All the whims of Dame Fashion were studied carefully by Cara and carried out in this coat of rust chinchilla, trimmed with silk braid and wool embroidery; collar and pockets of seal; inverted pleats below pockets in triangle shape.

—Drysdale's French Shop, First Floor

View These Wraps and Coats in a Special Window Display Tuesday.

Phone 1876 Blouses and Corsets 1878 First Floor 1877

1211 Douglas Street

GOWEN'S STOCK-REDUCING SALE

A 33⅓% to 50% Discount on All Fashion-Craft Suits and Overcoats

Our Stock Is Too Heavy for This Season of the Year, and We Are Determined to Reduce It, and in Order to Do So We are Cutting Prices to the Bone

A Wonderful Range of All-Wool Tweed and Worsted Business

SUITS

SUITS value to $50.00 for $35.00
SUITS value to $60.00 for $40.00
SUITS value to $75.00 for $50.00

We Are Carrying Too Many

Young Men's Models

and Have Grouped Them as Follows:

$60.00 values for $30.00
50.00 values for $25.00

OVERCOATS

English made Overcoats, well tailored, and the choicest cloths, rainproofed—with and without belts.

$90.00 values for $60.00
$75.00 values for $50.00
$60.00 values for $40.00

A Special Line of Winter Overcoats

We Have Marked to Clear at

$18.00 to $25.00

These are in good quality tweeds, and are away below the present market value.

Rainbury Tweed Overcoats, specially adapted for the wet weather, $25.00 to $40.00

Men's Furnishings

In our Men's Furnishings Department you will find excellent values. Here are a few of them.

Hosiery

Black Cashmerette Hose ..... 50¢
Black Cashmere Hose ..... 85¢
Fancy Cashmere Hose $1.25
Fancy Ribbed Worsted Hose, $1.00

Underwear

All-Wool Combinations, medium weight; a suit $5.00
All-Wool Combinations, heavy weight; a suit $7.50
Watson's medium weight; per garment $1.65
Jaeger Pure Wool Underwear, combinations. Per suit, $6.50, $9.00 and $12.00

Arrow Shirts, $1.50 to $5.00
Silk Poplin Shirts $8.00

ONE-THIRD OFF ALL NECKWEAR

Sale Commenced Saturday, October 1

F. A. GOWEN

1107 GOVERNMENT STREET

ONE-THIRD OFF ALL MOTOR RUGS

TWO DEATHS DUE TO SHOOTING AFFRAY

"Moonshine" Whisky and Love Jealousy Causes

Duluth, Minn., Oct. 3.—Two men were killed, another is dying and a policeman is in a hospital, shot through the right arm, as results of a shooting affray here early yesterday, which centred around Johnar Hikkinen, alias Elmer Hickin, twenty-five. Hikkinen was shot to death in a gun fight with three detectives of the Duluth police department after he had shot and killed Waine Pauttu, thirty, and had shot John Maki, hotel owner, through the lung, and Patrolman Conrad Lading through the arm.

Believed to have been temporarily crazed by "moonshine" whisky and jealousy over a love affair, Hikkinen killed Pauttu during an argument at the hotel where they stayed. Hikkinen then ran half a block to another hotel, where he probably fatally wounded Maki. Continuing his flight, Hikkinen ran into Patrolman Lading. A bullet from the former's revolver shattered a bone in the constable's right arm.

A general alarm was turned in and squads of detectives were sent out to search for the murderer. Several hours later three detectives in an automobile came upon Hikkinen walking down a road about twenty miles from Duluth, but did not recognize him. The policemen offered him a ride, but the fugitive, recognizing them as policemen, opened fire. The detectives returned the fire and Hikkinen fell dead with half a dozen bullets in his body.

"Merit Sells the WILLIS"

Willis Piano Sales Increase

When you buy a piano you expect it to last a lifetime, and the WILLIS will. The real problem is not to find a cheap piano, but to find a thoroughly good piano at a low price, and for this reason your inspection of the WILLIS is courted.

Willis Pianos, Ltd.

1003 Government St. Phone No. 514

BRITISH M. P. VISITS THIS COAST

Vancouver, Oct. 3.—"The granting of complete separation from the British Empire to Ireland would be suicide for Great Britain," stated Hon. J. E. Molson, member for Gainsborough Riding, Lincolnshire, in the British House of Commons, who is a guest at the Hotel Vancouver.

Mr. Molson has strong hopes that the Irish question may be settled in the near future, but states that the Irish can hardly expect that Great Britain is going to commit suicide to please them.

The British M. P. is a cousin of William Molson McPherson, president of the Molson's Bank. He is on a pleasure trip through Canada and expects to return to London in a few days to attend the coming session of Parliament.

"There is at present little talk of an election in the Old Country," he said. "The settlement of the Irish question by the present Government will strengthen its hands so much that the probability of an election will be put a long way into the future."

Admires Premier.

Mr. Molson is a great admirer of Mr. Lloyd George. "I was opposed to him before the coalition Government was formed," he said, "but his admirable work during the war made me his strong supporter. The Prime Minister shows no signs of age, and is as active as ever. He is one of the few leaders who have weathered the storms of the war and still carried on successfully in peace times.

"The Irish question, of course, is the leading problem which the Government has to face, but a close second to this is the unemployment problem. Many people are out of work in England to-day as a result of the coal strike. The solution of the unemployment problems lies in an adjustment of supply and demand. High wages have made it impossible for manufacturers to compete with foreign trade. Consequently factories in England have been shut down and the workers have defeated their own ends. An adjustment of prices and of wages would result in the unemployment problem practically ceasing to exist.

Japan.

In speaking of the Disarmament Conference, Mr. Molson stated that he thought it would be very unwise for England to offend Japan. "We want peace and limitation of armaments, and this can not be brought about by insulting a nation which was a strong ally of Great Britain during the war. If it had not been for the Japanese navy the Pacific Coast ports in Canada would probably have suffered through attacks of German raiders."

This is Mr. Molson's first trip to Western Canada. He said he was tremendously impressed by the beauty of the scenery and the warmth of the welcome accorded him by the people of the West. He is a member of the Empire Development League, and is a warm friend of Rt. Hon. William J. Lowther, former Speaker in the British House of Commons, who was a visitor on this coast recently.

HOW LONG WILL YOUR BATTERY LAST?

With any battery, the answer is—until a certain amount of active material has fallen off the plates. In the

PHILADELPHIA DIAMOND GRID BATTERY

this falling off is long delayed. The active material is held firmly in place by Philco Retainers—thin sheets of slotted hard rubber whose slots are so numerous that they allow the free passage of acid and current but so narrow that the active material cannot readily pass through.

WEILER AUTO SUPPLY HOUSE

Douglas Street at Broughton—New Otto Weiler Building
TELEPHONES: Office, 659; Battery Dept., 669; Night Phone 63

Times Latest Sporting News

Wests-Mets Opener Again Ends in Draw

Two Old Rivals Fight Out Hot Game At Beacon Hill on Saturday But Neither Side Was Able to Obtain Advantage; Garrison Defeated Sons in Keen Game; Large Crowds Attend Opening Soccer Games.

Saturday's soccer results were as follows:

First Division.

Metropolis, 1; Victoria Wests, 1.
Garrison, 2; Sons of England, 1.

Wholesalers' League.

Wilson's, 4; Kelly-Leiser's, 1.

Four First Division soccer teams exhibited their talent on Saturday afternoon before large gatherings of enthusiasts. The play, for an opening day, was fairly good and showed that a merry race will be staged before the pennant is awarded.

A large crowd gathered at Beacon Hill to watch the Mets and Wests renew their old argument and as usual the affair was very close and resulted in a draw. The Wests had an advantage on the afternoon's play but were unable to beat the Mets' backs and Leeming, in goal. It was a fast exhibition and the calibre of the two teams is equal to that of last year.

The Garrison turned loose a lot of fleet-footed, hard-kicking players and succeeded in getting the verdict over the Sons of England. It was a keen tussle, with the Tommies having the advantage in condition and being able to stand a harder and faster pace.

Mets vs. Wests.

Expecting a nip-and-tuck battle, a big crowd gathered at Beacon Hill to watch the Wests and Mets tear into each other. The Wests won the toss and decided to kick down hill.

Right at the start the Wests commenced to press. Leeming was called upon to save from Peden and Clarkson, the latter boring in continually and giving Wale a hard job. Church relieved and up at the other end Copas stopped a drive by Merryfield but in a melee in front of goal Thomas handled the ball and a penalty was given. Cumming, who took the shot, drove yards over the bar, the Wests attacked and had three shots at goal but Leeming was in the way. Not to be defiled the Wests kept forging away and came near scoring half a dozen times. The Wests were playing smart football, and the Mets did not seem to get going at all. From a break away Southern missed an open goal. The Wests went in again but faulty shooting spoilt their efforts. Half time arrived with no score.

The second half started with a run by the Mets and Shandley worked to clear his goal and for twenty minutes the game was very even but a shot went in to Shandley hitting the bar and coming down Shandley clearing his line. The referee gave a goal putting the Mets one up. George Allen nearly equalized for the Wests and the ball was not safe away from Leeming when Peden got it and evened the count. The Wests were very determined after this but the Mets went down and came near scoring, Copas taking the ball off Cumming's toe. The last few minutes was all Wests to do as they wished. Both Youson and Sherratt missed open goals near the finish. The Wests shooting was very popr or the score would have been higher.

The Mets did not have any confidence and were much at sea. Leeming in goal was a tower of strength and to him goes the credit for the Mets's team. The Mets halves were weak. Wale could not keep up at all with the speedy Clarkson. Taylor and Church were good in spots. Shandley did not have to handle the ball many times. Whyte and Copas are still reliable. Baker and Muir were very much in evidence the halves being the difference in the teams. The Wests forwards played together, but the shooting was shocking.

The teams were as follows:

Victoria Wests — Shandley; Copas and Whyte; Baker, Muir and Thomas; Allan, Clarkson, Peden Yousen and Sherratt.

Metropolis—Leeming; Church and Taylor; Wale, Petticrew and English; Fairall, Merrifield, Southern, Cummings and Totty.

W. Ockwell refereed.

Sons Are Outgamed.

The Sons of England tried hard to start the season with a win at Work Point but they were not in condition to stand the fast pace which the youngsters on the tommies' line set. The Garrison forwards showed a neat and effective combination and broke through twice in the second half for goals. Edwards and Gibson obtained the tallies, which gave the Sons' goalie no chance to head off. The Sons saved themselves from a shutout by scoring once in the final half, Davis registering the goal.

The Sons tried gamely but could not last. They showed sufficient material, however, to guarantee a good fight all the way through the league. The Garrison, which keeps its team in top condition all the time, is bound to be a formidable contender in the race this season.

The teams were as follows:

Garrison — Weir; W. Gibson and Allen; Mitchell, Edwards and Ward; Grimes, Speers, Cummings, W. T. Gibson and Watt.

Sons of England — Hetherington; Petch and Carmichael; Dwyer, Dutman and Harwood; Smith, Walters, Small, Davis and Winsby.

W. Pearson refereed.

Wilson's Win Opener.

The Wholesalers' league held its opening at Beacon Hill on Saturday and to Wilson's went the honor of winning the first game. The combined Kelly-Leiser team was not at its best and went down to a 4-1 defeat. Both teams showed to good advantage for so early in the season but Wilson's had the upper hand all the way through. The Wholesalers look forward to a very keen and interesting league this Winter.

Percy Shrimpton referred Saturday's game.

WORLD'S SERIES TO OPEN ON WEDNESDAY

Major Leagues Teams Finished Season Yesterday With Lively Games

Giants Beaten by Brooklyn; Both St. Louis Teams Land in Third Place

New York, Oct. 3.—With the major league baseball season passed into history, the eyes of the sporting world are turning toward the Polo Grounds. There on Wednesday the Giants and Yankees will begin their struggle for the title of world's champions.

The National League champions finished the season with a defeat by their old rivals, the Brooklyn Dodgers, yesterday, while the Yankees wound up by winning from the Boston Red Sox. Pittsburgh maintained second place in the National League by defeating St. Louis Cardinals and St. Louis won third place in the American League by defeating Detroit. Cleveland lost its final contest to Chicago.

Some Lively Hitting.

Some lively hitting featured the final games. Jacobson, St. Louis Browns, cracked the ball safely in each of his five times up and stole three bases. Myers, of Brooklyn, hit a double and two singles. In two games which the Chicago Cubs won from Cincinnati, Catcher O'Farrell of Chicago, made five hits in seven trips to the plate, his two safe hits in the second contest giving him a perfect average for this game.

Roger Hornsby, the National League's leading batter, however, went hitless in four times up but he made eight assists and a putout in the field.

Walter Johnson turned in 10 strikeouts in his team's victory over Philadelphia.

MOOSE JAW'S ACTION IN HOCKEY SITUATION ARE CAUSING WONDER

Regina, Oct. 3. — Nothing developed out of the meeting held here Saturday in the interests of professional hockey. Late yesterday Moose Jaw again decided not to join the league, and just what plans are in view on account of Moose Jaw's decision was not given out.

Babe Ruth Has Hunch He Will Get Sixty Homeruns Next Year

New York, Oct. 3.—Babe Ruth, home-run king, and star batsman of the 1921 American League champions, to-day announced his 1922 batting campaign plans. Ruth, whose 59th home run yesterday was one short of the season mark he had set for himself, said he would make another effort to reach the three-score total next year.

"We'll go gunning for that sixty mark next season," the Yankee slugger declared, "and I have a sneaking hunch that I'll make it."

Ruth's 1921 record is five better than his 1920 performance.

WANDERERS DEFEATED BY NAVAL FIFTEEN

Before a fair crowd of spectators at Oak Bay Park on Saturday afternoon the Royal Naval College team handed the Wanderers an 8-0 defeat in an exhibition rugby game. The naval boys showed considerable speed and ability, and got across the Wanderers line for two tries, one of which they converted.

The Wanderers reinforced by considerable new blood, put up a splendid fight, but were not in the best of condition.

The teams were as follows:

Wanderers — Fullback, H. A. Tomalin; three-quarters, E. S. Walls, E. E. N. McCallum, L. H. Wiltshire (Oak Bay High School; half-backs, R. G. L. Parker, H. L. S. McCulloch; forwards, J. B. Acland, E. Pendray, F. A. Herman, A. Kerr, H. L. S. Hope, W. B. Breedon (Oak Bay High School).

Naval College — Full-back, Cadet Adams; three-quarters, Cadet Merry, Lieut. Edwards, Cadet Mitchell and Cadet Roberts; half-backs, Lieut. Peach and Cadet Taylor; forwards, Mr. Kinch, Cadets Jeckel, Curry, Brock, Dawson, MacDonald and Hope.

MET INTERMEDIATES WIN OVER C. P.R. TEAM

Quite a number of spectators witnessed the practice match between the Metropolis and C. P. R. intermediate teams at the North Ward Park, on Saturday afternoon. The teams put up a good exhibition of soccer. The Mets surprised their opponents as they played good combination and were dangerous in front of goal. Dowds and Hayward were in good form, and each scored in the first half. The railroad boys tried hard to find the net, but had not their shooting boots on.

Price, Sherwood, Upward, and O'Neill played a sterling game, and Doc Grant at Central half did brilliant work. The Mets' defence was hard to beat. Columbine was a stone wall at back, leaving Buckett very little to do in goal. Clark, at left wing, put in some fine corners. The second half was all in favor of the Mets., Drysborough taking the ball through and scoring with a low shot soon after the start. Dowds added another five minutes from the finish, beating the railroaders by four to nil. Nick Rose in goal brought off some fine saves, including a penalty, or the score would have been somewhat larger.

With a little more practice the C. P. R. will make a formidable team, but were not quite in condition on Saturday. It was a good clean game, and no doubt the Intermediate league fixtures will be a greater attraction this year, judging by the brand of football these two teams displayed.

U. S. LADIES' GOLF TOURNAMENT OPENS

178 Women Playing; Britishers and Canadians Enter

Deal, N. J., Oct. 3.—The presence at the United States women's golf championship contest, opening here to-day, of Miss Cecil Leitch, British, French and Canadian champion, has given the event unusual international importance and women players of the United States have been practicing feverishly in the hope of defending the trophy against the British "wonder girl."

The entries number 178, the record number for the annual tournament. Of these, 170 are from the United States. Of the other eight, one is Miss Leitch, three are British players and four hail from Canada.

Miss Alexia Stirling of Atlanta, present champion, will attempt to defend her laurels.

Canadian Ladies Play.

The Canadian entrants are Miss Willugage, Toronto, and Miss Kate Robertson, Miss Hazel Kennedy and Miss Sybil Kennedy, Montreal. Miss Edith Leitch, sister of the British champion, Miss Chambers and Mrs. Latham Hall are the other British contestants.

GRASS HOCKEY PRACTICES CRICKETERS TO MEET

The Victoria Grass Hockey Club held the first practice match of the season on Saturday at the Jubilee grounds, when two games were played, one between two teams of ladies and one between men's teams. The playing was attended by a good number of spectators. Next Saturday another practice match has been arranged for, and following that the regular schedule of matches will be announced.

All who are interested in the game are invited to lend their support in making the Grass Hockey Club a popular organization.

Australian Wizard Sets New Golf Mark

Joe Kirkwood Dumfounds Big Gallery With Amazing Display of Miraculous Shots; Defeats Taylor and Black, Victoria Pros., By Big Margin After Playing Game Which Lowered Colwood Record By Two Strokes.

After setting a new mark for the Colwood course and defeating Phil Taylor and Willie Black, Victoria pros., eight up and six to go, Joe Kirkwood, the great Australian golf wizard, yesterday treated a gallery of four hundred spectators to the most marvelous exhibition of golf ever seen in Western Canada.

Warming up for his extraordinary exhibition of trick golf, Kirkwood, partnered by Victor East, another well-known Australian golfer, covered the Colwood course in 69 in the morning round and 68 in the afternoon—quite the best scores ever achieved at Colwood.

While the match between the visitors and the local pros aroused keen interest and thrilled every spectator present, Kirkwood's freak exhibition later was the biggest feature of the day. Before the eyes of the crowd, one by one, the complexities of the various strokes were practically analyzed and laid bare; the deep mysteries surrounding the why and wherefore of the pull and the slice were shown not to be mysteries at all but mere matters of control.

Commencing with a couple of balls, Kirkwood showed what could be done in the way of negotiating stymies both with the mashie and putter by lofting and cutting round the stymieing ball both to the left and right. He finished by placing six balls in line with the cup and starting with the ball farthest away successively lofted all the six over the remaining balls until all were in the cup. Taking each of his clubs in rotation he drove balls—full length shots, all of them with either pull or slice, or straight, nominating not only each type of shot before he made it but detailing the degree or amount of slice or pull he intended to impart.

Marvellous Drives.

Then he proceeded to drive balls off and under his partner's shoe, the face of watches, his golf bag, and even dangling from a string a couple of feet off the ground. Then he placed three balls one on top of the other and drove the top ball without displacing the others and later the middle ball without touching either of the others with his driver. He exhibited his ambidexterity by performing most of his strokes over again, but with left-handed clubs. He even drove full length balls standing first on his left leg alone and then on his right leg and finally sent them swinging away on their 200-yards journey with his head turned in an opposite direction.

Hurried Golf.

"Now I'll show you golf in a hurry," he remarked as he placed eight balls in a row and drove them all off without changing his stance or pausing between strokes. "An imitation of George Duncan," he explained as he walked quickly up to a teed ball and drove it off without pausing a fraction of a second.

He proceeded to astound the crowd further when he lifted a ball almost straight into the air and caught it as it descended. Placing a ball on the side of a bunker, he lifted it back over his shoulder with a niblick and it landed neatly on the green.

Black Off Color.

The match itself resolved itself into a battle between Kirkwood and Taylor. East, Kirkwood's partner was distinctly wild at the start but he steadied down considerably afterwards and the three holes he won for his wide were the outcome of brilliant rather than steady golf. Black, the local pro, was unfortunately right off his game, apparently bothered by the presence of so large a crowd, and save for the first hole in the morning, which he won in three, was seldom a dangerous opponent. At the end of the morning round the Australians had a comfortable lead of four holes and this advantage they steadily increased in the afternoon ultimately running out as stated, by eight up and six to play.

Victoria Pros. Start Well.

The Victoria pros. seemed bound for victory in the opening holes of the morning round. After all four players had thrilled the gallery with beautiful long drives Black, getting on the green with his second stroke, sank his ball in three, winning the hole.

Taylor and Kirkwood halved the second for four after each had got off to fine drives and followed up with long, low brassie shots.

Black slumped on the third hole when he foozled his drive. Kirkwood, after a long drive, landed the ball on the green with his second shot as did Taylor. Kirkwood missed a long putt but Taylor was down in three, winning the hole.

When Taylor landed in the woods it remained for Black to hold the visitors down on the fourth hole. The Colwood pro. and Kirkwood were both down in three.

Refuses to Pose.

Kirkwood caused some amusement when he refused to pose for a persistent photographer on the fifth tee. "I'm in a hurry," he said as he drove off and walked away before the photographer could "snap" him. Sinking with his fourth stroke—a fine, long putt—Black halved with Kirkwood.

East won the sixth hole in four, so the match was all square.

When Kirkwood got into a bunker and Black foozled a putt, Taylor and East halved the seventh hole for three.

The eighth hole was halved for four after Black and Taylor had both failed by an inch to sink a long putt.

Recovering miraculously after his ball had landed in the woods Kirkwood won the ninth in four when Taylor failed to sink a short putt.

The tenth hole was halved after Taylor's and Black's putts had trembled on the edge of the cup and refused to sink. Likewise the eleventh for three, following fine approaches by Taylor and Kirkwood.

Kirkwood took the twelfth in four after a perfect approach shot.

Sinks Second.

Landing on the green with his drive and sinking his second, Taylor took the thirteenth but workwood came back and took the fourteenth in three.

All four players did the fifteenth in three and East took the sixteenth for two when long putts by the Victoria pros. failed.

East and Taylor halved the seventh for four after East had landed an approach shot within a few inches of the pin.

Kirkwood won the eighteenth in four with two putts.

Afternoon Round.

The first hole in the afternoon round was halved for four but the visitors increased their lead by taking the second and third for four. They halved the fourth for three and lost the fifth for six when the Victorians finished in five. They also lost the sixth when the local side sank in four. The Australians finished the last three holes all in three, the Victorians taking four for each. The visitors won the tenth hole in four but lost the eleventh with the same score, won the twelfth in three and the thirteenth in two, tied the fourteenth for three, won the fifteenth for two, lost the sixteenth for four, tied the seventeenth for four and lost the eighteenth for five.

Scores.

The best ball scores were as follows:

Morning Round.

Kirkwood and East—
Out .... .. 4 4 4 3 4 4 3 4 4—34
In .... 4 3 4 3 3 3 3 4 4—31
—
65

Black and Taylor—
Out .... . 3 4 3 3 5 5 3 4 4—34
In .... .. 4 4 5 2 4 3 4 4 5—35
—
69

Afternoon Round.

Kirkwood and East—
Out .... .. 4 4 4 3 6 5 3 3 3—35
In .... 4 4 3 2 3 2 4 4 5—31
—
66

Black and Taylor—
Out .... .. 4 5 5 3 5 4 4 4 4—38
In ....6 3 4 4 3 6 3 4 4—34
—
72

Kirkwoood's individual scores for the two rounds are relatively as follows:

Morning.

Out ... ... 4 4 4 3 4 4 3 4 4—36
In .... 4 3 4 3 3 3 4 5 4—33
—
69

Afternoon.

Out ... ... 4 4 4 3 6 5 3 3 3—35
In .... 4 4 3 3 4 2 4 4 5—33
—
68

Taylor's individual scores (relative) for the two rounds were 72 and 74, which at any time on the Colwood course represents well-night perfect golf. East had a (relative) 76 and a 79 and Black a 78 and 81.

Officials of the Colwood Club were delighted with the success of the day's play while club members were unanimous in congratulating President Sayward and his executive for their enterprise in bringing the Australians here.

BLACK'S RECORD STANDS

Although Joe Kirkwood yesterday covered Colwood golf course in sixty-eight strokes—two strokes below the mark established by Willie Black, the Colwood professional—Black's record will stand, it was stated at the Colwood Club to-day. Kirkwood's performance was over a course shorter than the course over which Black set his mark of seventy. The course was shortened while several holes were under repair. At the same time, Kirkwood did not derive as much advantage as might be expected from the shortened holes and his golf undoubtedly surpased anything seen on local links before.

WALTER HAGEN WINS PRO GOLFERS' TITLE

New York, Oct. 3.—Walter Hagen, New York, won the United States professional golfers' championship Saturday, defeating Jim Barnes, United States champion, 3 and 2.

HEILMAN BEAT COBB FOR BATTING TITLE

Detroit Outfielder Leads Tyrus by .003 at Close of Spectacular Race

Roger Hornsby Way Out in Front of National League Batsmen; Rousch Second

New York, Oct. 3.—Harry Heilman, Detroit's slugging outfielder, won the 1921 batting championship in the American League by .003 of a point, according to unofficial figures made public to-day.

Heilman's boss, Manager Ty Cobb, gave him a merry chase for the title. They were virtually tied when the season closed yesterday, with .390 each, but the figures when carried out to four percentage points gave Heilman .3904 and Cobb .3901.

Ruth, New York, was third with .377; Sisler, St. Louis, last year's champion, fourth, .371, and Speaker, Cleveland, fifth, .357.

Heilman participated in 149 games, was at bat 602 times, scored 113 runs and made 235 hits. A year ago he ranked 23rd in the batting list with .309.

Good Old Ty.

Cobb, who last year was the ninth ranking American League batsman, with an average of .334, was in 21 less games than Heilman this season. He batted 505 times, scored 122 times and made 197 hits.

Roger Hornsby, the St. Louis Cardinals' star second-baseman, topped the National League batters with .398, the unofficial figures showed. This is an increase of 28 points over his total last year when he was also the National champion hitter. Rousch, Cincinnati, was second this year with .352, Cruise, of Boston, third with .349; McHenry, of St. Louis, fourth, with .348, and Meusel, New York, fifth with .343.

LOS ANGELES COPPED COAST LEAGUE FLAG

Angels Win After One of the Closest Races in History; Sacramento Second

San Francisco, Oct. 3.—Los Angeles won the 1921 Pacific Coast League pennant yesterday, the last day of the season, after what is said to have been one of the closest races in the history of the organization.

Sacramento won second place, San Francisco third and Seattle fourth. The San Francisco team had led the league for twenty-two weeks out of the twenty-six-week season.

For the last two weeks Los Angeles, San Francisco, Sacramento and Seattle have been within a few points of each other in the race for first place honors.

Pacific Coast League.

	Won.	Lost.	Pct.
Los Angeles	108	80	.571
Sacramento	105	80	.567
San Francisco	106	82	.563
Seattle	103	82	.556
Oakland	101	85	.543
Vernon	96	90	.516
Salt Lake	73	110	.398
Portland	51	134	.275

KINGSTON ST. TENNIS SEASON HAS CLOSED

The official closing of the tennis season at the Kingston Street Club was celebrated on Saturday, when a large number of members were present to see the finals of the American tournament and engage in play.

The results of the tournament were as follows:

In the ladies' doubles Miss N. Edwards and Miss Marquart defeated Miss Cass and Mrs. List, 6-4, 6-4.

Mixed doubles, Mrs. Foster and Parkes defeated Mrs. O'Halloran and Swayne, 6-2, 6-1.

Men's doubles, Parkes and Cox defeated McLaren and O'Halloran, 6-2, 6-1.

Following the presentation of prizes the annual general meeting was held, the election of officers resulting as follows: Honorary president, Rev. H. T. Archbold; honorary vice-presidents, B. P. Schwengers, H. G. Garrett and J. G. Brown; president, C. Swayne; vice-president, H. B. Witter; secretary, W. W. Parkes; treasurer, C. H. O'Halloran, and the following committee members: Miss H. Leighton, Mrs. M. B. Foster, E. H. List, Henry C. Hall, B. G. Robinson and A. L. Fraser.

HOW THE TEAMS STAND

New York, Oct. 3. — The final standing of the major league teams for the season that closed yesterday follows:

National League.

Team.	Won.	L.	Pct.
New York	94	59	.614
Pittsburg	90	63	.588
St. Louis	87	66	.569
Boston	79	74	.516
Brooklyn	77	75	.507
Cincinnati	70	83	.458
Chicago	64	89	.418
Philadelphia	51	103	.332

American League.

Team.	Won.	L.	Pct.
New York	98	55	.641
Cleveland	94	60	.610
St. Louis	81	73	.527
Washington	80	73	.523
Boston	75	79	.487
Detroit	71	82	.464
Chicago	62	92	.403
Philadelphia	53	100	.346

WE ISSUE GUN LICENSES.

Bicycle Tires at New Reduced Prices

Here's your chance to re-tire your bicycle for the Winter season at a money-saving price. Note these price reductions:

SPECIAL! Fifty only, English Size Dominion Studded Covers. Regular $3.25. To clear at $1.50

Traction Cord Covers. Old price, $4.75. Our price, to-morrow $3.50

Dunlop Special Covers. Old price, $3.75. Our price, to-morrow $3.00

Dunlop Special Inner Tubes. Old price, $1.75. Our price, to-morrow $1.50

Imperial Inner Tubes. Old price, $1.50. Our price, to-morrow $1.25

RUBBER FOOTBALLS FOR THE KIDDIES
See them in Toyland—made of tough, thick rubber of several colors. Prices 85c to $1.95

Peden Bros
719 YATES STREET PHONE 817.

Major League Baseball . . . . . Players Finish Season

New York, Oct. 3.—The struggle for first division places in the major leagues was carried through to the final games yesterday. With first place in both leagues decided only in the last few days of the season, the fight for second place in the National and third place in the American remained in doubt until yesterday when the Pittsburg Nationals and the St. Louis Americans were the respective victors.

The possibility of a tie for second place in the National race, with a consequently greater share in the world's series receipts, goaded the St. Louis Cardinals to try to repeat the feat of the New York Nationals in taking five straight games from Pittsburg. The Cardinals defeated Pittsburg twice Thursday, again Friday and played to a tie Saturday.

Yesterday the Pirates turned back the Cards in a game played on a muddy field, which prevented any chance of playing off yesterday's tie.

A Close Race.

Splendid pitching enabled the Washington Americans to keep close to the St. Louis Browns. The browns batted hard anad won eight of their last 11 games while the Senators captured 11 out of 12. Yesterday St. Louis retained its half-game advantage over Washington when both teams won.

The two New York teams came through the final week displaying strength at the bat. The Yank pitchers were hit harder than the Giants' box men. In fielding, there was little to choose between the two clubs. A comparison of the two world's series rivals show that since the week of August 21, when New York pulled Pittsburg back within striking distance by taking five straight, the Giants have won 25 games out of 37 and the Yanks 30 out of 43, or percentages of .676 and .698 respectively.

National League.

Brooklyn, Oct. 3.—Brooklyn won its closing game of the season yesterday from New York, 7 to 4. Grimes of the Superbas, registered his 22nd victory. Brooklyn won 12 of the 22 games played this season with the Giants and was the only team to win the annual series from the 1921 champions.

	R.	H.	E.
New York	4	13	4
Brooklyn	7	8	2

Batteries—Nehf, Shea, Ryan and Smith, Gaston; Grimes and Miller.

Pirates Won Game.

St. Louis, Oct. 3.—Cooper heaved a mud ball in the closing game here yesterday and defeated the Cardinals 4 to 3, on a water-soaked field, thereby saving second place for the Pirates.

	R.	H.	E.
Pittsburgh	4	10	1
St. Louis	3	11	0

Batteries — Cooper and Schmidt; Pertica, Bailey, North and Clemons.

Cincinnati, Oct. 3.—Chicago wound up the season here yesterday by taking two games from Cincinnati, 7 to 5, and 7 to 6. The first game went 12 innings and darkness stopped the second after five innings.

First game—	R.	H.	E.
Chicago	7	14	2
Cincinnati	5	11	1

Batteries — Freeman, Jones and O'Farrell; Riey, Markle and Hargrave.

Second game—	R.	H.	E.
Chicago	7	7	0
Cincinnati	0	4	2

Batteries — Cheeves, York and O'Farrell; Clark and Douglas.

American League.

New York, Oct. 3.—The New York Americans defeated Boston, 7 to 6, in the final game of the league season. A two-run rally in the 9th gave the Yanks the victory. Babe Ruth brought his home run record to 59 in the third inning with Miller and Peckinpaugh on bases.

	R.	H.	E.
Boston	6	9	0
New York	7	10	3

Batteries—Fullerton and Chaplin; Shawkey, Collins, Piercy and Devormer.

White Sox Beat Indians.

Chicago, Oct. 3.—The American League season was brought to a close here yesterday with Chicago scoring a 7 to 4 victory over Cleveland. Wilkinson's wildness in the second inning gave the world's champions a three-run lead, but the locals came back strong in their half of the inning and touched Henderson for five hits and a lead which the Indians were unable to overcome.

	R.	H.	E.
Cleveland	4	6	1
Chicago	7	8	1

Batteries — Henderson, Mails and Sewell; Wilkinson, McWeeny and Schalk.

Browns in Third Place.

Detroit, Oct. 3.—St. Louis won third place in the American League yesterday by defeating Detroit, 12 to 3.

	R.	H.	E.
St. Louis	12	15	0
Detroit	3	11	2

Batteries—Davis and Severold; Cole and Woodall.

Wait Not Done Yet.

Washington, Oct. 3.—Washington easily defeated Philadelphia, 11 to 6 here yesterday. Walter Johnston struck out 10 men, five in succession in the third and fourth innings.

	R.	H.	E.
Philadelphia	6	9	3
Washington	11	8	1

Batteries—Moore, Keefe and Walker; Johnson and Picinich.

ARGOS HAND TIGERS A SQUASHING DEFEAT

Hamilton Disappointed Spectators at Toronto Saturday; Other Games

Toronto, Oct. 3.—The Argonauts outclassed the Hamilton Tigers in the opening game of the inter-provincial rugby senior season at Varsity stadium Saturday, 27 to 4, the visitors never being in the hunt after the first ten minutes. The showing of the Tigers was a great disappointment to the 7,500 fans who witiessed the game, as it was expected the Tigers would prove the Argonauts' stumbling block in their quest for a second championship.

Edmonton Wins Easily.

Edmonton, Oct. 3.—Edmonton Eskimos defeated Calgary Tigers, 72 to 2, in the opening game of the Alberta rugby season, here Saturday. The score is about indicative of the play. The home club was superior in every department. Not once during the game did Calgary make yards, while the Eskimos tore through the opposing line at will.

'Varsity Old Boys.

Ottawa, Oct. 3.—The University of Toronto inter-collegiate football team defeated University Old Boys by a score of 24 to 11 in an exhibition game here Saturday.

Regina Victorious.

Regina, Oct. 3.—Regina's rugby club, Western Canadian champions, defeated the Boat Club team of this city here on Saturday by a score of 7 to 3. It was the lowest score made by the champions against a Western club since 1913.

Ottawa, Oct. 3.—Parkdale of Toronto overwhelmed St. Brigits of Ottawa here Saturday afternoon in an Ontario Rugby Union football fixture by a score of 33 to 7.

Ottawa Beat M. A. A. A.

Montreal, Oct. 3.—Ottawa defeated the M. A. A. A. rugby squad in the opening clash here of the inter-provincial union on Saturday, winning 20 to 5.

TICKETS SELLING FAST FOR WORLD'S SERIES

New York, Oct. 3.—The New York American league club last night announced that the boxes for the world's series games 2, 4, 6 and 8, over which it has control, are sold, but there still are plenty of reserved seats available.

The Giants, who have control of games 1, 3, 5 and 7, recently announced that all reserved seats for these contests had been sold.

FISHERMEN

SALMON and **GRILSE** are being caught this month at **BRENTWOOD** — only 40 minutes by B. C. E. R. from the city. Rods and tackle rented.

Brentwood Hotel Boathouse

WANTED

Experienced Edgerman

No Other Need Apply

Moore & Whittington Lumber Co.

ENGLISH RALEIGH BICYCLES
CANADIAN CLEVELAND BICYCLES
Accessories for All Makes of Bicycles—Repairs Guaranteed
Phone 3177. **HARRIS & SMITH** 1220 Broad Street.

Established 1885

"K" BOOTS
and
DR. SPECIALS

For Ladies and Gentlemen for Wet Weather
From $10.50 to $15.00

MAYNARD'S SHOE STORE
649 Yates Street Phone 1232
WHERE MOST PEOPLE TRADE

Bicycle Tire Reductions

Dunlop Tire Prices Effective To-day.

Dunlop Imperial Studded Covers. Regular $3.75. Now $2.50
Dunlop Special Covers. Regular $3.75. Now $3.00
Dunlop Traction Cord Covers. Regular $4.75. Now $3.50

We also carry the best line of English tires in the city and are offering these at reduced prices.
It pays to buy the best.

Plimley & Ritchie, Ltd. 611 View St Phone 1707
"Massey Bicycles and General Sporting Goods"

Pacific Transfer Co.
H. CALWELL.
Heavy Teaming of Every Description a Specialty.
Phones 248, 249.
Baggage Checked and Stored
Express—Furniture Removed.
Our Motto: Prompt and civil service. Complaints will be dealt with without delay.
737 Cormorant Street, Victoria.
Motor Trucks—Deliveries.

Don't Grope
In the dark—use an Aladdin Mantle Lamp; 60-candle power, white light.
$13.50, $14.00 and $15.00
R. A. BROWN & CO
Corner of Douglas and Johnson Streets

Ford
THE UNIVERSAL CAR
For Ford Repairs and Genuine Ford Parts—Phone 4900
Our Labor Charges Are Standardized
NATIONAL MOTOR CO., LIMITED
831 Yates Street Exclusive Ford Dealers Phone 4900
Open Evenings.

TIRE PRICES DOWN--SEE
JIM BRYANT
The House of Service Phone 7781 Broad and Johnson.

MILLWOOD
Kindling, Bark, Blocks From C.P.S. Lumber Co.'s Mill.
PROMPT DELIVERY.
W. L. Morgan
Phone 766.
Cor. Discovery and Store Sts.

Canadian Puget Sound Lumber and Timber Co., Ltd.

Common Fir Dimension, dressed 4 sides.
Boards and Shiplap, dressed 2 sides.
Clear Fir Flooring, Ceiling, Siding, Partition, Finish, Mouldings, etc.
SEE OUR SPECIALS.
Very Low Prices on Short Length Material.
Highest Grades.
Perfect Manufacture.
Prompt Deliveries.
Foot of Discovery St.
Phone 70.9

LUMBER LOOK—

We find it necessary to rearrange our yard and sheds to meet present conditions and offer you while they last our stock of overrun lumber, sash, doors and moldings, at bargain prices.
Also a splendid stock of all kinds and sizes of the finest quality finished lumber and dimension at the very lowest prices.
Come and inspect same.
Prompt delivery assured.
James Leigh & Sons
Phone 397. 302 David St.
Established 1890.

Y. W. C. A.
745 YATES STREET
Girls Register Now for Swimming, Gymnasium, Choral and Dramatic Classes

TRY HOME MADE
LEMON CURD POWDER
Prepared from fresh Lemons and refined sugar. A 25c packet makes a 1 quart sealer full Lemon Curd of Lemon Pie Filling.
MADE IN VICTORIA.

LECTURE
With Lantern Views, by
REV. T. A. McCONNELL, B. A.,
Tuesday, Oct. 4th
8 p. m.—Subject,
The Experiences of a Y.M. Bloke in France, 1917-18
ST. COLUMBA PRESBYTERIAN CHURCH.
Mitchell and Granite Sts., Oak Bay.
Adults, 25c. Children, 15c.

Officers Chosen.—Officers for the ensuing year of the Saanich Central Parent-Teachers' Association are: President, Rev. H. V. Hitchcox; First Vice-president, Mr. Stubbs; Second Vice-president, Mr. Jeune; Secretary-Treasurer, Mrs. E. M. Lorimer.

Fall Plowing!

Make Light Work of It
With an Avery Tractor

Reduced Prices, and Liberal Terms Allowed

Back to pre-war prices—that in the fewest possible words is the reason why you should invest in an Avery Tractor this fall.

Avery 5-10, was $900, now .. $675
Avery 12-16, was $1,250, now $938

Thomas Plimley
FOR YOU GET IT AT PLIMLEY'S IT'S ALRIGHT
Broughton Street Phone 697

IS POPULAR TENOR

Strawberry Vale Women's Institute.—The regular monthly meeting of the Strawberry Vale Women's Institute will be held on Tuesday in the Institute rooms at 2.30 p.m. Miss Helen Stewart will speak on "Education." A full attendance is requested.

○ ○ ○

Victoria Lodge No. 1, I. O. O. F.—This lodge admitted two members by initiation at its last meeting, and will again confere the initiatory degree on a candidate at its meeting this evening. The attendance of members is earnestly requested to take part in the work.

○ ○ ○

Garden City Institute.—The monthly meeting of the Garden City Womens' Institute will be held in the Marigold Hall on Thursday, October 6, at 2 p.m. After the business session Major Palmer will give an address on "Dehydration of Fruits and Vegetables."

○ ○ ○

Burnside Parent-Teachers.—A social under the auspices of the Burnside Parent-Teachers' Association will be held in the schoolroom of the Centennial Methodist Church to-morrow at 8 p.m. A short programme has been arranged, after which the evening will be spent in games. Refreshments will be served. There will be a silver collection taken in aid of the piano fund.

○ ○ ○

Bible Society.—A meeting of importance in connection with the Bible work is called to meet in the Y. M. C. A. on Monday next, at 5 p.m., to consider the work of the Bible Society in Canada, also the work of the British and Foreign Bible Society. The programme for the coming year will be outlined for the District Secretary, Rev. J. Knox Wright.

○ ○ ○

Central Parent-Teachers. — The Central School Parent-Teachers' Association will meet at 8 o'clock tonight in the Assembly room of the Girls' Central School. The annual election of officers will take place and an informal discussion will be held on the aims of the association and suggestions for increasing the membership. A cordial invitation is extended to all interested. Mrs. M. Grasley Bick will render vocal selections. Refreshments will be served.

○ ○ ○

Esperanto.—The Victoria Esperanto Group will hold the first meeting of this session, on Wednesday evening, October 5, at 8 o'clock, in room 6, Brown Block, Broad Street. New members will be heartily welcomed. Information in regard to the Group can be obtained at the above address between the hours of 10 and 12 in the morning, or 2 and 4 in the afternoon daily except Saturday afternoon, or by telephoning 5798L.

○ ○ ○

"Three M" Society.—To-night at 8 p. m. the "Three M" Society of First Congregational Church will meet in the church parlors. This will be the first meeting in the programme of events which has been arranged for the Winter season. Rev. J. L. Batty, of Centennial Church, will be the speaker of the evening, and all members and friends of the society are urged to attend. A fine programme of meetings, concerts and socials has been prepared for the Winter, and the society is looking forward to a very successful season.

○ ○ ○

Will Hold Opening Supper.—To-morrow evening at 6.15 a supper will be held under the auspices of the Young Men's Division of the Y. M. C. A. in that building. Officers will be elected and a programme drawn up for the work of the division in the season to come. All young men of the city between the ages of eighteen and thirty are invited to attend. It is planned to divide the division into two sections, according to age. The first section will be composed of men from eighteen to twenty-one, while those of twenty-one to thirty years of age will be accommodated in the second section. Clubs will be formed of groups within these two sections. The activities of the division will include athletics, debates and social events.

BRONCHIAL ASTHMA

To get quick and sure relief use Bronchial Asthma and Hay Fever gets the efficient remedy sold only at the Hillside Pharmacy (Quadra and Hillside) and the Cobble Hill Drug Store

For a Real Skin Comfort

all the year round use constantly a healing and soothing cream. For this you will find none better than

Meridac Almond Cream

The increasing demand for this cream proves its worth. Buy a bottle to-day and be one of the satisfied users of this cream. Men will find it excellent after shaving.
Price 35c and 60c a bottle.

"We Have a Drug Store in Your Locality."

MERRYFIELD & DACK
Four Stores. Dispensing Druggists. Free Delivery.
Yates St. Store Open Till 2 a. m. Phone 977.
Dominion Hotel Block.
James Bay, 1343. Junction, 1554. Oak Bay, 3807.

TRADE MARK HOE MAID

CHOCOLATE—
—the snow white cream
—then the nut centre

Here is a "Hoe-Maid" confection that is wonderfully popular. They will be found in every box of mixed sweets, or you can purchase each kind separately. Per pound $1.50

Stevenson's
Three Stores 725 Yates · 1119 Douglas · 902 Govt.

Gifts That Last The Gift Centre Gifts That Last

Back to Standard Time

Here you will find an assortment which includes all values and designs. We display the most artistic and newest models, mahogany, Oak, Brass and Marble in Mantel Clocks. Also a large assortment of travelling clocks fitted with fine leather cases.
Alarm Clocks from $3.00 to $7.50
These are gifts of real worth.

Mitchell & Duncan, Ltd.
JEWELERS, WATCHMAKERS, ETC.,
Central Building, Phone 675, View and Broad Sts.
C. P. R. and B. C. Electric Watch Inspectors.

ANNOUNCEMENTS

Dr. W. S. Newitt, Dentist, has taken over the practice of the late Dr. Proctor, 1236 Government. Phone 993. Evenings by appointment.

○ ○ ○

Miss Hanman (certf. London specialist), 14 years' experience in treatment of superfluous hair and moles. Absolute cure guaranteed; 22, Winch Bldg.

○ ○ ○

Dr. Geo. C. J. Walker, Dentist, has moved from Arcade Building to 311 Union Bank Building. Phone 7195.

○ ○ ○

Seven-passenger McLaughlin car for hire. Moderate rates. Mrs. K. Langwengers. Phone 389.

○ ○ ○

Town and Country Library, latest books. Reading and writing room, 727 Fort.

○ ○ ○

Tea Rooms—50c lunch, 11.30-2.30. Afternoon tea, 2.30-5.30. Home cooking. 639 Yates, over Whitney's.

○ ○ ○

Coal and Wood should be purchased from Weston, phone 828. Satisfaction assured. Office, 735 Pandora.

○ ○ ○

Sign Work of Every Description.—The Melrose Co., Limited, 618 Fort Street. Phone 408.

○ ○ ○

Mrs. Simpson will reopen dancing classes at the Lorraine Academy, Landora and Blanchard. Young students' class Friday evening, Oct. 7. Childrens' class Saturday afternoon, Oct. 8, at 2.30. Adults and social class Tuesday evening, 8 o'clock.

○ ○ ○

Mrs. Simpson announces opening evening class for young people, St. Mary's Hall, Oak Bay, Wednesday, October 5, at 8 o'clock.

○ ○ ○

Miss Griffiths, Stobart Building has for better accommodation moved to King Edward Building (first floor right). Hours 9.30 to 5 p.m. Phone 559.

○ ○ ○

Millinery—Miss Frith, late of the Belmont Building, has removed to 619 Douglas Street, near Hudson's Bay.

○ ○ ○

Speciality Hemstitching, 10c. Yard—Yates & Co., phone 6973L, 891 Esquimalt Road.

○ ○ ○

Women's Canadian Club.—Annual meeting, election of officers, Empress Hotel, Wednesday, October 5, 2.30 p.m. Musical programme, Miss Mamie Fraser, Miss Mugleton, Miss Brock.

○ ○ ○

The Agnes Dean Cameron Chapter will hold their regular monthly meeting Monday evening at 8 o'clock.

○ ○ ○

Pacific Feed Co.—Full line of dairy and poultry feeds. Douglas and Pembroke. Phone 1917.

○ ○ ○

Exclusive amber and ivory necklaces, handwrought jewelry. Arts and Photographic Shop.

MacBean's Millinery.—614 View Street.

○ ○ ○

Madame Carlyon—French dressmaking classes; 206 Stobart Building. Phone 1902.

○ ○ ○

Rummage Sale—Saint Mary's Hall, Oak Bay, Tuesday, October 11, 2 pm.

○ ○ ○

Try Our 50c. Merchant's Lunch—Daily excepting Sundays; also our special Sunday chicken dinner, at $1. Golden Pheasant Restaurant, opposite Post Office.

○ ○ ○

Wixey's English Pork Pies at the Market, 2 for 25c. Phone 2116.

○ ○ ○

Ask Your Grocer for our V.I.M.P.A. sweet cream butter. Sold 60c. per lb. The only local butter made fresh daily. 930 North Park Street.

○ ○ ○

Queen Alexandra Review No. 11—Opening dance Thursday, October 6, K. of P. Hall, 9 to 11.30. Admission 50 cents; also cards, military 500. Admission 25 cents. Good prizes. Refreshments.

○ ○ ○

Victoria Graduated Nurses' Association will hold their regular monthly meeting on Tuesday, October 4, Victoria Club, Campbell Building, 8 p.m.

○ ○ ○

Yvette School of Millinery, 311 Pemberton Building. Classes for Fall and Winter millinery now open. Pupils can join any time. Phone 4128.

16TH CANADIAN SCOTTISH.

The 16th Canadian Scotttish held their weekly shoot at the Clover Point Range on Saturday under ideal fair weather conditions, Corporal A. E. Ashe winning the A Class spoon with a score of 95. The scores of the marksmen were as follows:

Name	200	500	600	Tl.
*Cpl. A. E. Ashe	30	33	32	95
Capt. W. E. Tapley..	28	34	30	92
Pte. A. B. Food	31	33	26	90
Sgt. C. Coutts	28	31	29	88
S.Q.MS. D. Fyvie ...	28	30	26	84
Lieut. S. Henson	29	29	25	83
Pte. J. E. Edwards..	31	27	19	77
Pte. R. W. Folwer ...	27	23	20	70
Pte. T. N. Hibben ...	28	20	21	69

*Spoon winner.

Chafe and Jones
Auto Body Builders Repairing and Blacksmithing
642 Discovery Phone 3022

MITCHELL & DAY
Phone 6910
SPRING MAKERS.
628 Discovery Street

MEMORIAL AVENUE SCHEME BEGINS

(Continued from page 1.)

thus connecting Mount Douglas Park with the city. It is noted that the ash tree grows rapidly and reaches maturity in a few years. The ash is credited with another characteristic which I do not find mentioned here, and that is that in certain storms, under certain conditions, it moans as if in anguish or in pain. If this is so, it is perhaps as well that the intention is that when the plane trees, which are of slower growth, reach maturity, the ash will be removed and the avenue appear undraped, as it were, in its full beauty of form and leaf. For the plane tree is a beautiful thing. It was held in such esteem by the ancients for its stately majesty and grateful shade that upon occasions they poured wine upon its roots and bedecked its limbs with jewels and with gold. Those of you who are familiar with the works of Herodotus will readily recall that when Xerxes was on his way to Italy with his huge army he met with a plane tree of such beauty and charm that he festooned it with golden ornaments. Plane trees are in fact among the most ancient trees in the world and attain an enormous size. In 1640 Parkinson wrote: 'They are planted by the waysides and in market places for the shadow's sake only."

'With spreading planes he made a cool retreat
To shade good fellows from the Summer heat.'

A Gift to Posterity.

"Assuming that they will flourish in this kindly climate as well as they do in other kindly climates, you who are giving to posterity to-day this thing of grace and beauty which you have planned out of the fullness of your hearts, out of your love and suffering, may safely leave to posterity the pleasant task of perpetuating the work of preserving it from decay and from the attacks of the destructive, so that it may go down in the course of years to a fame as great as that of the Mall in London and the Champs Elysee in Paris, and let us hope to an age no less.

Hon. Dr. MacLean.

"Your Honor and fellow citizens," said Dr. MacLean, Provincial Secretary, "we are assembled here to-day to pay tribute to the men and women of the Province of British Columbia, who made the supreme sacrifice for the Empire during the Great War.

"For us who are left behind to carry on, this is a sad yet a proud occasion. It is sad because this scene recalls to the minds of many here present the vacant chair, the disappointed hopes of parents for the future success of their boys and girls, and the serried crosses seen in France and Flanders.

"It is nevertheless a proud moment because we are again reminded of that glorious record of achievement which ensured a continuation of free speech, free religion, and democratic institutions in this Empire.

"This memorial which we are today dedicating is a credit to the genius of this organization which is responsible for its inception, it selection and completion. The tree all down the years has been regarded as the symbol of life and development.

"Many of us may be disappointed at the influence of the war on our national life," continued the Doctor. "This condition of apathy among our people is, however, more apparent than real, and as the years go on our country will more and more appreciate and assimilate the lessons of the war. The list of the war's precepts is long, but the mention of a few will suffice: (a) The pre-eminence of right and wrong. (b) The blessings of democracy as against the perils of autocracy. (c) The pleasure of peace and the pains of war. (d) The triumphs of personal courage of initiative and resourcefulness.

"All of these are valuable lessons, but time for reflection is essential to have these teachings incorporated into the warp of our national character.

"On behalf of the people of this Province I hereby in these few words add my contribution to the ceremony of the dedication of the fitting memorial to the fallen heroes of the Province of British Columbia."

Express Thanks.

The board of directors to-day expressed their sincere thanks to the Lieutenant-Governor for officiating at the Memorial Avenue Ceremonies at Shelbourne Street, also to Bishop MacDonald, and to the president and members of the Ministerial Association, for their part in the Dedication Ceremonies to the Hon. Dr. MacLean, Provincial Secretary, who represented the Premier, who was absent on the Mainland, the City Council of the City of Victoria and the municipality of Saanich to the G. O. C. of the Garrison at Work Point Barracks, the Boys' Naval Brigade Band, Highlanders' Pipe Band, and to the heads of the returned soldiers' organizations and the I. O. D. E. and other public and semi-public organizations in the city who represented their members at the ceremony. The attendance of the Garrison troops was made possible by the patriotic action of the motormen and conductors in the employ of the B. C. E. Railway, who volunteered their services to operate the cars which the company placed at the disposal of the military.

The committee regrets that representatives of some organizations, who the committee desired to have on the platform were prevented from doing so by the exceptionally large attendance.

A resolution was also passed that Brigadier-General R. P. Clark be authorized by the Board of Directors to express a hearty vote of thanks, on their behalf, the officers and other ranks to the general officer commanding the Garrison at Work Point Barracks for the part taken in the Memorial Avenue Ceremony by the officers and men under his command.

The details of the Shelbourne Street scheme and the high purpose for which it is being carried out is fully set out in the following statement issued by the Memorial Avenue Committee of the Chamber of Commerce, which is responsible for its conception:

British Columbia owes, not only to her soldier dead, but to posterity some monument which will adequately commemorate the heroic sacrifices of the South African War, and of the Great European War.

The British Columbia Memorial Avenue, the first tree of which will be planted on October 2, is planned with a realization of this debt.

The long double line of trees itself, as it sweeps through the valley, will have a beauty and a freedom and a grace. After centuries these same trees will still stand and symbolize for our children's children the spirit of 1914-1919, and the portals which will be erected by the various municipalities of the Province at the entrance of the section of the avenue apportioned to them, will perpetuate the names of the glorious dead.

A Practical Scheme.

The plan is a practical one. As at present conceived, it includes a double border of plane and mountain ash trees, planted alternately, thirty feet apart, along Shelbourne Street, connecting Mount Douglas Park with the city. The planting is to be started at once. The mountain ash tree is one of rapid growth and will have reached its maturity in a few years. It is a short lived tree, and when the plane trees have attained their full size and beauty the mountain ash will be cut down, and the avenue will stand in all its beauty. We venture the thought that posterity will do its part towards preserving for all time this fitting memorial.

The plan also includes appropriate portals or gateways at the dividing line between the sections allotted to the various municipalities, on which will be suitably inscribed the names of the men from that municipality who paid the supreme sacrifice.

Plan of Organization.

Through the Parks and Beaches Committee, Victoria and Saanich are co-operating in preparing the ground. Victoria has donated the trees from her nurseries, and is doing the planting. Oak Bay has undertaken to look after the watering of the trees. The Canadian Explosives Company, Limited, has donated the material and services for the blasting. The initial effort, therefore, is put through without any added call on the public. This is an important feature. It was first thought that a large outlay would be required to prepare the ground and plant the trees, but the splendid spirit shown by the municipalities has overcome these difficulties.

Gradually, while the avenue grows, sufficient funds can be gathered together by the various municipalities to complete the portals.

The Union of B. C. Municipalities in convention have endorsed the plan for the British Columbia Memorial to be constructed in the Capital City of the Province.

This is a work which cannot be hurried, and in the months which intervene, the best design can be selected, by the artist who most adequately interprets the spirit of the undertaking.

In the months to come, too, can the names of the fallen be gathered in, so that none shall go unrecorded.

And, conceived in devotion, carried out through co-operation, and completed in idealism, this "Via Sacra" will for generations to come stand as an inspiration to the country whose freedom has been bought with so great a price.

MAKING INSPECTION.

W. G. Fearnsides, a prominent geologist of Sheffield, England, accompanied by John McLeish of the Federal Department of Mines, Ottawa, has reached Prince Rupert, en route to Anyox.

Mr. Fearnsides is making a tour of Canada and the United States on a broad commission of research work. Among other places he has visited the asbestos mines at Thetford, Quebec, the nickel mines at Sudbury and the iron mines at Missanabie. He will inspect the Granby Consolidated Mining, Smelting and Power Company's plant at Anyox and will then go south to visit the Crows Nest Pass country and other sections of Southern B. C. Before returning to England he will visit California, Nevada and Arizona, as well as the East.

THE INSTRUMENT OF QUALITY
Sonora
CLEAR AS A BELL
The Perfect Phonograph

NO mechanical noises, no false vibrations, no harsh notes. Clear, natural, life-like, the Sonora reproduces only the original tones — nothing less and nothing more.

We will be pleased to have you come and hear the Sonora —and your visit will in no way obligate you to make a purchase.

FLETCHER BROS
WESTERN CANADA'S LARGEST MUSIC HOUSE
1121 Government Street and 607 View Street

BICYCLE SALE

40 Bicycles, with new tires $10.00
20 Bicycles, with new tires 15.00
15 Bicycles, with new tires 20.00
10 Bicycles, with new tires 25.00
8 Bicycles, with new tires 30.00
7 Bicycles, with new tires 35.00
Dunlop's Imperial and Special Covers, at 2.75

VICTORY CYCLE WORKS
581 Johnson, 4 Doors Below Government. Phone 735.

LIBERAL ASSOCIATION
A GENERAL MEETING of the Victoria Liberals

will be held in headquarters, over Victoria Book & Stationery Co., corner Government and Broughton Streets,

Tuesday, October 4, 8 p.m.

Business:
Convention Arrangements.
Convention Friday, October 7, 1921.
W. M. IVEL, Pres.

LETTER BOX

BLASTING IN THE HARBOR.

To the Editor,—May I be permitted to refute the slanderous statements published in The Times of the 29th ulto., above the signature of E. Coleman?

The whole statement is untrue and casts serious reflections upon competent engineers and workmen employed in the public service under the hardest and most vexing conditions of submarine rock-drilling to be found in existence.

The writer has been associated with the work since the commencement of the operations, and will say that in these past several months I have only seen seventeen fish of a decent edible size come to the top. As we blasted to-day I saw no cheap fish come up, excepting a few minnows for the gulls.

Our engineers, on each shift, are duly qualified men and in whom their fellow-workmen have complete confidence. Our gas engine and compressor are used six times per week for the operation known as "blowing the tubes." This is necessary for efficient handling of the drilling machines as well as an economy in fuel and for cleanliness generally in the boiler room. The main purpose of the said gas engine and compressor is to operate two machines and is a very necessary auxiliary to the steam power plant. The writer performs many duties in the ordinary course of the day, likewise all the employees, and has not enjoyed the experience of standing around doing nothing. If E. Coleman would like a day on the drill plant we will gladly accommodate him. I will warrant he will retire to bed early at the close of the day.

Regarding the conductor, A. A. Fagg, who is also the driver and qualified engineer, and whose work has been and is appreciated by all who have worked with him, would it matter if he had been a road sweeper or any other occupation in the past? Would E. Coleman deny the right of any man to progress and to succeed?

Will E. Coleman tell the public what he has been, or will he leave it to others to tell the public?

Lastly, what right has he to inquire the number of returned soldiers on the plant, when he himself was not even in the Home Guards?

For his information I will state that twenty-two out of twenty-five are ex-service men, and the twenty-five men support eighty-four dependents. What the interested public would like to know, who are the instigators of E. Coleman's attack on public service men doing their duties in an honest and efficient manner? If E. Coleman cannot answer this question in the same manner as his slanderous statements were made, then probably the drill plant will supply the answer for him.

EDWARD HUMPHREYS.
Victoria, B. C., Sept. 30, 1921.

Efficiency experts use The Times classified columns continually.

WILL BECOME GREAT EXPORTER

Ottawa Official Speaks of Province's Opportunities

Believing that British Columbia will rapidly become a very large export Province, C. N. Wilde, of the Commercial Intelligence Branch of the rectors of the Chamber of Commerce at Ottawa, to-day informed the directors of the Chamber of Commerce here that the use of his department by the various Boards of Trade through out this Province would be welcomed.

Mr. Wilde is touring the West with the idea of making known the importance and purposes of his department, which is to help the manufacturer to build up an export trade and also to find out what they can do in the way of developing industries.

"What I am asking for is constructive criticism at the hands of the manufacturer to find out just how our department can be of service," said Mr. Wilde.

The department has twenty trade braches in foreign countries and eight more commissioners will be appointed shortly, so that all foreign countries may be reached by Canadian trade commissioners devoting their time exclusively to promoting Canadian trade.

"There is a feeling in Ottawa that British Columbia is becoming a great export country and although the commercial intelligence department is used largely in the East by all the most important manufacturers we feel that it is not as well known in this Province as it ought to be," said Mr. Wilde.

"British Columbia has everything in its favor and should in a very short time become a great exporter to the Orient and other foreign parts. Our department stands ready at all times to give all the information, to receive suggestions and to do all in its power to assist to develop this trade," said Mr. Wilde.

Guests at the directors' meeting were Chris Spencer, past president of the B. C. Boards of Trade; F. W. Cox, secretary of the Canada Life Assurance Company, and D. O. Lewis, the well-known engineer.

Military 500.—Princess Patricia Lodge No. 238, Order of the Daughters of St. George, will hold its weekly military 500 in the North Hall, Odd Fellows' Hall, Douglas Street, on Wednesday evening at 8.30. Good prizes will be awarded to the winners. The committee in charge, Mrs. H. Pownall, convener, assisted by Mrs. McAdam and Mrs. Coleman, will have charge of the arrangements.

o o o

Missed Last Train.—In the ardor of hunting yesterday around Seventeen Mile Post two young men missed the last train to town. Their parents received a wire later that the couple had food and sufficient covering for the night, which they proposed to pass in an old shed in the woods. The wire came in time to allay the anxiety of the parents when the hunters failed to return.

o o o

Was Great Reunion.—Brigadier-General R. P. Clark, master of ceremonies at the Memorial Avenue ceremony yesterday, expressed great pleasure over the fact that the ceremony had proved so instrumental in bringing together so many of the veterans who had fought overseas. "Some of the men met there yesterday who had not seen each other since the days of 1914 and 1915 and they were all greatly pleased with the action taken by the Chamber of Commerce in establishing such an appropriate memorial to their fallen comrades," said General Clark.

Quality maintains economy. No matter how much you pay "per gallon" for other lubricating oils, you get more lubrication "per dollar" when you buy Imperial Polarine Motor Oils.

Your Smallest Expense

THE cost of properly lubricating your car with Imperial Polarine Motor Oils is your smallest operating expense and, yet, the exclusive use of Imperial Polarine Motor Oils will just about cut in half your greatest expense, depreciation, as well as most of your other operating expenses.

Poor lubricants are not cheap at any price. The very best lubricant you can buy for your car is really the only one you can afford to use. Good lubricants give you the most lubrication for your dollar.

Imperial Polarine Motor Oils are recognized everywhere as standards of uniform high quality. There is a grade scientifically formulated to meet the lubrication needs of every moving part in every motor vehicle. For economy sake, standardize on Imperial Polarine Motor Oils.

See our Chart of Recommendations for the correct grade of Imperial Polarine Motor Oils for your car, at your dealers. Or write to 56 Church Street, Toronto, for our interesting book, "Automotive Lubrication."

IMPERIAL OIL LIMITED

Branches in all Cities

WE GIVE IMPERIAL Polarine MAKES A GOOD CAR BETTER CRANK-CASE SERVICE

For a Clean Efficient Motor

You cannot lubricate your car properly unless your crank-case is thoroughly cleaned every thousand miles or less. The sign on the left distinguishes dealers who are prepared to give prompt and expert crank-case cleaning service. These dealers will flush out your crank-case with Imperial Flushing Oil, a cleansing agent especially made for this work. Turn in at the Blue Crank-Case Service sign—to-day.

Along the Waterfront

SHIPPING NEWS FROM DAY TO DAY

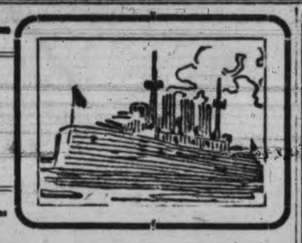

FOUNDER OF MARINE RAILWAY DIED YESTERDAY

W. Fitzherbert Bullen Was Pioneer in Shipbuilding Industry

To the ranks of prominent Victoria citizens who have passed to the Great Beyond during the past few months must now be added the name of William Fitzherbert Bullen, one of the founders of the shipbuilding industry in this city, who died yesterday at his home on Esquimalt Road in his sixty-fifth year. Mr. Bullen had been in ill-health for some time, and suffered a paralytic seizure on Saturday, resulting in his death yesterday.

The late Mr. Bullen was born near London, Ontario on January 11, 1857, and came to Victoria in 1878, making his home in this city ever since. In 1884 he married Miss Annie Amelia Bushby, daughter of Judge Bushby, and grand-daughter of Sir James Douglas.

Founded Marine Railway.

For fifteen years after coming to the Coast, Mr. Bullen was associated with the Albion Iron Works, severing his connection with the enterprise in 1893. He then became interested in shipbuilding and enginering and founded the British Marine Railway Company with extensive works and holdings on the eastern shores of Esquimalt Harbor. At the time of the establishment of this industry the marine railway was the first of the type of the Crandall patent to be built on the Coast, and the bulk of the business was then done with wooden sailing vessels. Later, with the introduction of stem-propelled vessels considerable improvements were effected at the works until it became one of the most up-to-date concerns in the Dominion. So well did the venture succeed that a branch of the company was established in Vancouver in 1897.

In 1898 it was found necessary to establish a shipbuilding works supplimentary to the marine railway and among the most noted craft turned out in the yards were the Casco, the Royal, Beatrice and Maquinna for the C. P. R., and the Madge and Lillooet for the marine service of the Dominion Government.

Repairs have also been effected to such well-known naval vessels as H. M. C. S. Warspite, Flora and Amphion.

Transferred to Yarrows.

In January, 1914, the B. C. Marine Company holdings were purchased by Yarrows, Ltd., the well-known Old Country firm of shipbuilders and engineers. Associated with the late Mr. Bullen in the B. C. Marine Company were his borther, Harry F. Bullen who was for many years managing director, Douglas F. Bullen, son of the late W. Fitzherbert Bullen, and George G. Bushby, a cousin.

The late Mr. Bullen is survived by his widow, one son Douglas B. F. Bullen and one daughter, Mrs. M. R. Jamieson of Victoria. The funeral will be strictly private and in accordance with the expressed wish of Mr. Bullen the obsequies will be marked by an absence of mourning or flowers.

VESSEL MOVEMENTS

Paris, at New York, from Havre.
Melita, at Liverpool, from Montreal.
Empress of France, at Liverpool, from Quebec.
Saxonia, at Hamburg, from New York.
Montreal, at Naples, from Montreal.
Megantic, at Montreal, from Liverpool.
Tunisian, at Montreal, from Glasgow.
Falmouth, Sept. 29.—Arrived: Victoria Maru, Portland, Ore. Sailed: Hopkins Brothers, Vancouver.
Yokohama, Sept. 27.—Arrived: Coaxet, Portland, Ore.; West Jessup, Tacoma.
Kobe, Sept. 28.—Arrived: Las Vegas, Portland, Ore.
Liverpool, Sept. 30.—Arrived: West Faralon, Portland, Ore. Oct. 1.—Nashaba, Portland, Ore.
Newcastle, N. S. W., Sept. 29.—Sailed: Waimarino, Seattle.
Norfolk, Oct. 1.—Arrived: Myrmidon, Seattle.
Boston, Oct. 1.—Arrived: Springfield, Seattle.

PREMIER SEES HOME FAIR

Says Such Rich District Should Have Even Better Fair; A. D. Paterson Here.

Premier Oliver returned to the Parliament Buildings to-day from the Mainland where on Saturday he attended the Fall Fair at Ladner Centre of the Delta district, where he has his farm.

"It was a good fair, but there were not the variety of exhibits there should have been for a rich agriculture district like the Delta," said the Premier.

A. D. Paterson, M. P. P., of the Delta, is in Victoria to-day in connection with the estate of his uncle, the late Hon. T. W. Paterson.

Commemoration a Sucess.—As a result of the sale on Saturday of everlastings and other flowers in commemoration of the sailing of the first contingent, the Lady Alderson Chapter, I. O. D. E., raised a sum in the neighborhood of $200 for their work among returned soldiers and their families. The chapter also wishes to extend sincere thanks to the stores, and the Empress Hotel, who afforded accommodation for the taggers, and also to Mr. Humphreys, gardener of the Fernie estate, and others who so kindly donated flowers and everlastings for the day.

Friendship Club.—A very successful dance was held on Saturday evening by the Friendship Club in the K. of P. Hall, a large number of young people being present. Excellent music was supplied by Perry's orchestra.

Brought Advance Guard of Chinese Delegation

R. M. S. EMPRESS OF ASIA.

Predicts National Unity in China

Dr. J. C. Ferguson, Adviser to China, Says Movement Towards Union of North and South Is Developing.

"I look for national unity in China. The movement towards the union of the North and South is gradually developing."

Dr. J. C. Ferguson, adviser to the Chinese Government, is perhaps the most optimistic man that ever came out of China. The settlement of the differences between the two factions in China is but a matter of time, according to Dr. Ferguson, who maintains that the situation in China is greatly exaggerated.

Dr. Ferguson arrived here to-day on board the liner Empress of Asia en route to Washington, D.C., where he will act as adviser to the Chinese delegation to the Pacific Conference on limitation of armaments.

Compared With Ireland.

"The trouble in China," said Dr. Ferguson, "may be compared with the trouble in Ireland, although it is not so serious. For the past ten years China has been carrying on under a provisional constitution, and China is still going ahead. I don't think any other country in the world but China could have done it.

"The time is bound to come when the common interests and the conflicting interests will get together and call a conference to form the basis of a permanent constitution and when that is brought about the whole question will be solved."

Interested In News.

It was news to Dr. Ferguson that Dr. W. W. Yan, Chinese Foreign Minister, and proposed head of the Chinese delegation to Washington, would take passage from China by the liner Empress of Russia. News dispatches last wee kcontained the dispatches last week contained the detained pending the determination of China's Shantung policy, and if possible, would attempt to make steamship connections to reach Washington in time for the conference.

The main delegation from China is crossing the Pacific to San Francisco by the liner Hawkeye State.

Dr. Ferguson was particularly interested in the personnel of the delegations from the British Dominions and eagerly sought news of the most recent developments in connection with the disarmament conference. Dr. Ferguson is a frequent traveler across the Pacific. He has for some time been Chinese adviser. Probably no foreigner is better posted in Chinese internal affairs.

It was only last June that Dr. Ferguson left here for Peking.

Ships at a Glance

TO ARRIVE.

Empress of Asia	Orient	Oct. 3
Africa Maru	Orient	Oct. 5
Hawaii Maru	Orient	Oct. 6
Talthybius	Orient	Oct. 11
Empress of Japan	Orient	Oct. 11
Katori Maru	Orient	Oct. 13
Niagara	Australia	Nov. 5

TO SAIL.

Fushimi Maru	Orient	Oct. 1
Ixion	Orient	Oct. 7
Makura	Australia	Oct. 8
Katori Maru	Orient	Oct. 8
Hawaii Maru	Orient	Oct. 12
Empress of Asia	Orient	Oct. 13
Wenatchee	Orient	Oct. 15

COASTWISE SAILINGS.

For Vancouver.

Princess Victoria leaves 2.15 p. m. (standard time) daily.

Princess Adelaide or Princess Mary leaves 11.45 p. m. (standard time) daily except Sunday.

TRANS-PACIFIC MAILS.

September, 1921.

China and Japan.

Arizona Maru (Japan only), Sept. 9, 4.30 p. m.; due Yokohama, Sept. 24; due Hongkong, Oct. 13.

Empress of Russia, close Sept. 15, p. m.; due Yokohama, Sept. 26; due Hongkong, Oct. 6.

Protesilaus, close Sept. 16, 8 a. m.; due Yokohama, Oct. 1; due Hongkong, Oct. 13.

Suwa Maru, close Sept. 16, p. m.; due Yokohama, Sept. 30; due Hongkong, Oct. 15.

Silver State, close Sept. 17, p. m.; due Yokohama, Sept. 29; due Hongkong, Oct. 9.

Manila Maru, close Sept. 24, p. m.; due Yokohama, Oct. 10; due Hongkong, Oct. 29.

Gonzales Chapter, I.O.D.E. — The Gonzales Chapter, I.O.D.E., will hold its regular monthly meeting at headquarters on Tuesday at 10.30.

MEN IN SMALL BOAT STILL LOST

No Word Yet Heard from Missing Men, Who Have Been Six Days Adrift

Considerable anxiety is being felt for the safety of the two men who were reported adrift in a gasoline launch before a strong southwest gale on September 27, off Race Rocks. "Shorty" Jansen accompanied by his friend whom he called "Frank" were sighted, just west of the Race, and were running before a strong blow in an open gasoline launch with a dinghy in tow. That was six days ago.

Since then nothing has been heard of the missing men, one of whom, "Shorty" Jansen, is sixty years of age. The occurrance was reported to the provincial police by Charles Nelson of the Causeway boathouse, who had been told by an eye witness of the raft at the last time she had been observed. It is not know whether the men have food or what became of them, and considerable anxiety is being felt for their safety.

FREEZING PLANTS DECLARED DEFECTIVE

News was brought by the Makura on Saturday that serious defects have been discovered in the construction of the "E" class steamers of the Commonwealth Government line, a number of which have been fitted with expensive refrigerating plant, which, on being tested, has been found to be practically useless.

In most cases, according to a message to The Sydney Morning Herald, the material used in the plants has been unsuitable, and the insulation has been so bad that air has reached the freezing chambers through the apertures in the roof and sides and other parts of the chamber where the joinery has been faulty. For the past six months gangs of engineers and other tradesmen have been at work on the new steamers at Williamstown, which were supposed to have been completed, altering costly fittings and bringing the steamers up to a satisfactory standard. So frequently have the new steamers been laid up at Williamstown for repairs on return from maiden voyages that heavy financial loss has been sustained. There have been three new steamers at Williamstown undergoing costly structural alterations, while another, the Eurella, left Melbourne last week for Java, after being delayed about ten weeks while her original refrigerating plant was replaced.

NOTICE TO MARINERS

Mariners are herewith notified that the occulting acetylene beacon on Gabriola Reef, Strait of Georgia, which was reported showing a fixed light on September 27, 1921, has been attended to.

EMPRESS OF ASIA MAKES PORT NINE DAYS FROM JAPAN

Brought in 870 Passengers; Saloon Travel Shows Marked Decline

Reeling off eighteen knots, the liner Empress of Asia, of the Canadian Pacific Steamships, Ltd., reached port at daybreak, completing the trans-Pacific voyage from Yokohama in nine days.

The ship was promptly passed at quarantine and reached her berth at the Outer Docks at 8 o'clock. The Empress of Asia crossed the Pacific in a full day's less time than it took the American liner Keystone State to negotiate the run. The Admiral ship sailed from Yokohama two days ahead of the Empress of Asia and reached here on Saturday night.

Good Passage.

Capt. A. J. Hailey, R. N. R., commander of the liner Empress of Asia, reported southerly winds and a fair passage. Some fog was experienced off the Japan seaboard, but otherwise the weather was good.

The arrival of the Empress of Asia marked a material falling off in trans-Pacific travel, the big liner bringing in but one hundred and twenty travelers in the saloon and one hundred second class passengers.

In her Asiatic steerage accommodation the Asia carried seven hundred Chinese.

Prominent among those traveling in the saloon was Dr. J. C. Ferguson, adviser to the Chinese Government at Peking, accompanied by Mrs. Ferguson.

The liner also brought in Dr. Philip Hyau, newly-appointed Chinese Minister to Cuba, and Secretary-General to the Chinese delegation to the Washington conference, with secretaries.

Mrs. G. T. Chao, wife of G. T. Chao, director of the Chinese Educational Mission, and family, were through passengers.

Rich Silk Cargo.

The Asia's cargo included 3,850 bales of raw silk valued at approximately $4,000,000.

After disembarking passengers and mails here the liner cleared at 9.30 a. m. for Vancouver.

Among other passengers arriving to-day by the Empress of Asia was N. S. Marshall, manager of the Asia Banking Corporation at Shanghai, who is making a business trip to the United States.

From Hong Kong was Surgeon Lieut.-Commander Cannon, who is on his way to London from the China station.

Mr. and Mrs. H. M. F. Humphreys of London, were through passengers from Japan, which country they have been touring.

P. H. Kingsley, special representative of the Chicago Tribune, was a passenger by the Empress. Mr. Kinsley went to the Orient with the Wood-Forbes mission to the Philippines, and is returning to Chicago.

William Philip Simms, special correspondent of the United Press and the Scripps Syndicate in the Orient, is bound to the United States. Mr. Simms expects to attend the Disarmament Conference at Washington.

SUNRISE AND SUNSET:

Time of sunrise and sunset (Pacific standard time) at Victoria, B. C., for the month of October, 1921:

Day	Sunrise Hour	Sunrise Min.	Sunset Hour	Sunset Min.
1	6	12	5	54
2	6	13	5	52
3	6	15	5	50
4	6	16	5	48
5	6	18	5	46
6	6	19	5	43
7	6	21	5	41
8	6	22	5	39
9	6	24	5	37
10	6	25	5	35
11	6	27	5	33
12	6	28	5	31
13	6	30	5	29
14	6	31	5	27
15	6	33	5	25
16	6	34	5	23
17	6	36	5	21
18	6	37	5	19
19	6	39	5	17
20	6	40	5	15
21	6	42	5	13
22	6	44	5	11
23	6	45	5	09
24	6	47	5	07
25	6	49	5	05
26	6	50	5	03
27	6	51	5	02
28	6	53	5	01
29	6	54	4	59
30	6	56	4	58
31	6	57	4	57

Canadian Pacific Railway

B. C. COAST SERVICE.

VANCOUVER—At 2.15 p.m. daily, and 11.45 p.m. daily except Sunday.
SEATTLE—At 4.30 p.m. daily.
ALASKA ROUTE—From Vancouver October 8th, 19th, 29th, at 9.00 p. m.
OCEAN FALLS-PRINCE RUPERT ROUTE—Temporarily suspended.
POWELL RIVER-UNION BAY-COMOX ROUTE—From Vancouver every Tuesday and Saturday at 11.45 p.m.
UNION BAY-COMOX ROUTE—From Vancouver every Thursday at 8.30 a.m.
WEST COAST VANCOUVER ISLAND ROUTE—From Victoria on the 1st, 10th, 20th each month at 11 p. m.
GULF ISLAND ROUTE—Leaves Wharf, Belleville Street, every Monday, Wednesday and Saturday at 8.00 a. m. Thursday at 7.00 a. m.
Apply to Any Agent Canadian Pacific Railway.

CANADIAN IMPORTER IN DOCK TO-MORROW

Vessel Will Leave Ogden Point Early To-morrow in Tow For Esquimalt

The S. S. Canadian Importer which has been discharging cargo and bunker coal since she returned from sea in a waterlogged condition, will be drydocked at Esquimalt to-morrow, according to the latest information available.

It is planned that the vessel will leave her berth at Pier No. 1, Ogden Point, at 6 o'clock to-morrow morning in tow for Esquimalt. She will be convoyed, it is said, by the salvage steamer Algerine.

Arrangements have been completed by Yarrows, Ltd., for the docking of the ship and the water will be pumped out of the graving basin during the forenoon. A complete survey of the ship's hull will be made after she has been floated out and the water pumped from the dock.

It is not expected that any serious defect will be found in the ship's plates, as the flooding of the stokehold is unofficially attributed to trouble with the ship's seacocks.

CANADIAN WIRELESS GOVERNMENT REPORT

Oct. 3, 8 a. m.

Point Grey—Clear; calm; 30.20; 45; sea smooth.

Cape Lazo—Clear; calm; 30.10; 60; sea smooth.

Estevan—Vloudy; calm; 29.97; 47; sea smooth. Spoke str. West Kader, 6.45 p. m., Portland for Kobe, 8 p. m., 278 miles west of Columbia River; spoke str. El Segundo, 6.55 p. m., Richmond for Willbridge, 8 p. m., 100 miles from Richmond; spoke str. Admiral Dewey, 6.55 p. m., San Francisco for Wilmington, 8 p. m., 108 miles from San Francisco; spoke str. Canadian Farmer, 7 p. m., Vancouver for San Francisco, 8 p. m., 120 miles from San Francisco; spoke str. Meriden, 7.05 p. m., 8 p. m., 392 miles north of San Francisco; spoke str. Bearport, 7.50 p. m., Shimidzu for Portland, 8 p. m., 640 miles from Columbia River; spoke str. Manoa, 8.30 p. m., Honolulu for San Francisco, 8 p. m., 1,288 miles east of Honolulu; spoke str. Manukai, 8.35 p. m., Seattle for Honolulu, 8 p. m., 27 miles S. W. of Cape Flattery; spoke str. Toyooka Maru, 10.40 p. m., position at 8 p. m., lat. 50.29 N., long. 137.20 W., inbound; spoke str. Rotarian, 9.05 p. m., position at 8 p. m., 954 miles from San Pedro; spoke str. Washington Maru, 11.15 p. m., position at 8 p. m., alt. 51.08 N., long. 145.56 W., bound for Portland; spoke str. Canadian Traveller, 11.30 p. m., Vancouver for Auckland, 8 p. m., lat. 27.08 N., long. 151.45 W., 480 miles N. E. of Honolulu; spoke str. Mauniakea, 11.35 p. m., Honolulu for San Francisco, 8 p. m., 78 miles east of Honolulu; spoke str. Canadian Highlander, 11.45 p. m., Vancouver for Taku, China, lat. 52.00 N., long. 143.35 W.; spoke M. S. Libby Maine 12.15 a. m., Taku for Seattle, 8 p. m., 452 miles from Cape Flattery; spoke str. Princess Maquinna, 7.30 a. m., at Ahousat, 7.30 a. m., northbound.

Alert Bay—Rain; S. W. light; 3.38; 50; sea smooth.

Ocean Falls—Clear; calm; 30.10; 55; sea smooth.

Bull Harbor—Rain; calm; 30.14; 53; light swell.

Dead Tree Point—Overcast; calm; 30.20; 50; sea smooth.

Prince Rupert—Cloudy; calm; 29.94; 50; sea smooth.

Daughters of St. George. — The Daughters of St. George, Lodge No. 83, will hold their egular meeting tonight at 8 o'clock in the Foresters' Hall, Broad Street.

o o o

Notice to American Citizens.—The Department of State at Washington, D. C., desires that publicity be given the ruling of the Treasury Department that in making their income tax returns, Americans residing abroad may credit themselves with the amount of taxes paid or accrued to any foreign country upon income from sources therein.

o o o

Will Address Kiwanis.—"The Aims and Objects of Victoria College" will be the subject of an address to be given by E. B. Paul, M. A., Principal of Victoria College, at the regular weekly luncheon of the Kiwanis Club to be held at the Dominion Hotel at 12.15 p. m. to-morrow. A feature of the Tuesday luncheon will be the fact that it has been declared to be a guest day, with every member requested to bring a friend.

Day Steamer to Seattle

THE

SS. SOLDUC

Leaves C. P. R. wharf daily except Sunday at 10.15 a. m. for Port Angeles, Dungeness, Port Williams, Port Townsend and Seattle, arriving Seattle 6.45 p. m. Returning, leaves Seattle daily except Saturday at midnight, arriving Victoria 9.15 a. m.

E. E. BLACKWOOD, Agent, 1234 Government St. Phone 7186.
Or H. J. HARTNELL, Agent, C. P. R. Dock. Phone 1532.

UNION STEAMSHIP COMPANY of B. C., Limited.

Regular sailings from Vancouver to all East Coast and Mainland Points, Logging Camps and Canneries as far as Prince Rupert and Anyox.
For detailed information apply
GEO. McGREGOR, Agent, Tel. 1925. No. 1 Belmont House

THE ADMIRAL LINE
PACIFIC STEAMSHIP CO

Reduced Round-Trip Fares to

CALIFORNIA

For full information, sailings, etc., see
Pacific Steamship Co.
RITHET CONSOLIDATED, LIMITED, Agents
1117 Wharf Street Phone No. 4

ADMIRAL LINER FLASHED RADIO ACROSS PACIFIC

Wireless from Keystone State in Japan Picked Up by 'Frisco Station

Sending commercial radio messages a distance of 4,500 miles from the Japan Sea to San Francisco, said to be the longest distance ever made by ship's radio, was reported by R. M. Bitzer, chief radio operator of the Admiral liner Keystone State, which touched at this port Saturday night on the completion of her maiden Oriental voyage.

One day out of Yokohama on the return trip, the Keystone State's radio flashed messages across the Pacific to Beach station, San Francisco, despite static and other atmospheric interference. This is claimed a record by Radio Officer Bitzer, who reports the previous radio distance ever made by a ship to be 3,800 miles, which distance was made under perfect atmospheric conditions.

Capt. Gerard T. January reported an excellent passage. The ship averaged a speed of about 17 knots in crossing the Pacific.

Gorman Returns.

Among the ship's passengers was John J. Gorman, who has been acting as general agent for the Admiral Line in the Far East since the company opened its Oriental service about three years ago. Mr. Gorman may not return to the Orient. His headuarters while in the Orient were at Shanghai. Mr. Gorman reports conditions slowly improving in the Orient, with a big volume of trade being diverted to Europe because of market improvements there. Mr. Gorman is going to New York to succeed H. Hugh Gallagher, who has been transferred to San Francisco as assistant general manager.

The other passengers included A. G. Lohr, former vice-consul at Shanghai; Maj. J. M. Sundkeimer, U. S. A., who has been transferred from Harbin, Manchuria, where he served as transport officer, and R. M. Shively, foreign representative of the Goodyear Rubber Company.

The Keystone State's cargo included raw silk, reported to be valued at over $3,000,000. The ship cleared from this port about midnight Saturday for Seattle.

Police Board to Meet.—The City Police Commission will meet to-morrow night to consider contracts for police clothing, Mayor Porter, chairman of the Commission, announced to-day.

NABOB

SAVE THE CERTIFICATES FOR WEAREVER ALUMINUM

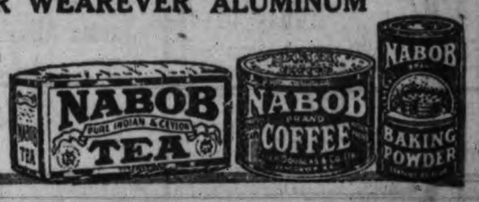

Phone 1670

One number only. Private exchange connecting to all departments.

Hudson's Bay Company.

INCORPORATED 1670.

Store Hours: Open 9 a. m., Close 6 p. m. Wednesdays close 1 p. m.

Afternoon Teas

are served on 4th floor from 3.30 to 5.45. Orchestra in attendance.

Exclusive Styles in Fall Coats and Suits

Our latest arrivals in Fall Suits and Coats embrace all the new modes which discriminating women will take a delight in wearing. The assortment features both plain and dressy models, chosen with more than usual care in the matter of fabrics, tailoring and styles. Making your selection now means the fullest satisfaction and longest service.

Semi-Blouse Model Coat at $185.00

A very nifty style, made in blue Normandy cloth, elaborately trimmed with hand embroidery on back, large choker collar and cuffs of moleskin fur, lined throughout with silk. Price..... **$185.00**

Smart Coat of All-Wool Brown Normandy Cloth, $125.00

Fully lined with satin and warmly interlined, large convertible collar of opossum, pleated back, full flare skirt, rows of chenille stitching at the shoulders; beautifully set-off garment; shoe-string sash. Price..... **$125.00**

Stylish Model of Reindeer Tontre Veldette, $235.00

With full ripple back, new belle sleeves, handsome collar and cuffs of beaver, also trimmed on panels and pockets with fur, beautifully lined. Price.... **$235.00**

A Stunning Misses' Coat, Developed in Sapon Veldette, at $245.00

Blouse back, handsomely embroidered, smart girdle of embossed brass chain, large beaver collar, lined throughout with pussy willow silk. Price **$245.00**

Handsome Partridge Normandy Cloth Coat at $95.00

Trimmed with beaverine collar and cuffs, fitted back, full ripple skirt, new sleeves, lined throughout with silk. Price **$95.00**

Smart Girlish Suit of Navy Blue Velour at $95.00

Full flare on coat, embroidered in navy and gold, moleskin fur choker collar, lined with messaline silk, smart two-piece skirt. Price **$95.00**

Handsome Suit of Brown Broadcloth at $117.50

Hand embroidered in Chenille on coat, nutria beaver collar, narrow girdle and lined with pussy willow silk; smart skirt. Price **$117.50**

New Box Suit Made in Tan Broadcloth at $135.00

All hand tailored, neatly embroidered, beaver collar and trimmed with beaver on skirt of coat; pussy willow silk lined; smart skirt. Price **$135.00**

—Second Floor

Floor Oilcloths and Linoleums In the Hudson's Bay Quality

Our stock of Linoleums and Floor Oilcloths is one of the largest and finest ever shown in British Columbia. Selected from every known manufacturer of repute, it comprises the inexpensive qualities as well as the very highest grades. It comes in a great variety of desirable patterns and colorings, suitable for bedrooms, dining rooms, halls and living rooms. Note the very moderate prices:

Super Inlaid Parquetry Linoleum for Halls and Surrounds at $3.75 a Square Yard

This is the finest quality inlaid linoleum that is made. It is made in very pretty parquetry designs just like a hardwood floor, only much more easy to keep clean. It is especially suitable for halls, dining rooms or surrounds for carpets, and there is almost no end to its wear. Price, per square yard **$3.75**

Imported English Stair Baize in Plain and Carpet Designs

This stair baize is nothing new and requires no introduction. It is the only stair covering made like a linoleum, which will neither break nor crack. It is as soft and pliable as rubber, and will stand the hardest of wear; made in the following widths:

18 inches wide, price per yard **$1.35**
22½ inches wide, price per yard **$1.65**
27 inches wide, price, per yard **$1.98**
36 inches wide, price per yard **$2.75**

Imported Scotch Inlaid Linoleum at $2.65 a Sq. Yard

It is the most economical in the end; the pattern never wears off and the colorings go right throught to the canvas; in designs which are clean cut and suitable for every room in the house. These goods have not been rushed in their manufacture, and they are well seasoned. Price, square yard **$2.65**

Heavy Printed Linoleum, 2 Yards Wide, at $1.10 Per Square Yard

You will find this quality very serviceable; made and printed on a good cork base, with a nice win top, and a very wide collection of new patterns. Price, per square yard **$1.10**

Floor Oilcloth at 67c Per Square Yard

This is a well finished cloth, and comes in neat patterns suitable for bedrooms, or if you wish a bolder design, we have them in patterns suitable for kitchen or dining rooms. Very attractive values at, per square yard **67c**

Linoleum, 4 Yards Wide, at $1.35 Per Square Yard

In a large assortment of designs; comes in a good heavy quality that we know will give satisfaction. A remarkable value at, per square yard **$1.35**

—Third Floor

Purity Groceries

Faultless Brand Singapore Sliced Pineapple, in No. 2 tin. Each ..... **23¢**
Faultless Brand Singapore Sliced Pineapple, in No. 2 tin. **2** for ..... **45¢**
Libby's Sliced Hawaiian Pineapple in No. 2 tin. Each ..... **33¢**
Libby's Sliced Hawaiian Pineapple in No. 2 tin. **2** for ..... **65¢**
Clark's Boneless Chicken, in glass jars. Each **$1.00**
Campbell's Soups, comprising tomato, pea, mutton, oxtail, vegetable, asparagus and celery. Per tin, **18¢**; or **2** tins.... **35¢**
Dr. Price's Cream Baking Powder; 12-ounce tin ..... **55¢**
Royal Baking Powder; 12-ounce tin, **55¢**
Magic Baking Powder; 12-ounce tin, **30¢**
Bovril—1-ounce bottle ..... **20¢**
2-ounce bottle ..... **40¢**
4-ounce bottle ..... **75¢**
8-ounce botle **$1.45**
Johnston's Fluid Beef; 16-ounce bottle **$1.15**
Tournades Kitchen Bouquet for flavoring and coloring gravies, etc. Per bottle **50¢**
Symington's Granulated Gravy. Per tin ..... **10¢**
Gebhardt's Spaghetti and Chili with cheese. Per tin, **28¢**; **2** tins .. **55¢**
Gebhardt's Rice with chili. Per tin, **15¢**
Gebhardt's Chili Con Carne Per tin, **20¢**

All phone orders receive our prompt and careful attention.

—Lower Main Floor

Pyrex Cooking Ware

Transparent oven dishes, easily cleaned and never grow old. Bake and serve from the same dish.

A Pyrex shower for the bride-to-be is a popular new fad and a very sensible one.

We show this fine ware in all the different shapes and sizes.

Round Bakers at, each, **$1.50** and **$2.00**
Oblong Dishes at, each **$1.75**
Cocottees at, each ..... **45¢**
Oblong Bread Pans at, each **$1.50**
Custard Cups at, each ..... **45¢**
Pie Plates at, each, **$1.35** and **$1.50**
Covered Casseroles at, each, **$1.75, $2.75, $3.00, $3.75** and **$4.50**

—Lower Main Floor

Crepe de Chine Blouses Charmingly New

Crepe de Chine Blouse at $12.95

A very dressy blouse in slip-over style, sleeves and peplum in Vandyke points with picot edge, silk mohair and gold tinsel tie at waist and finished with bunch of French flowers; comes in colors of Beige, grey, coral and navy. Price, each **$12.95**

Over-Blouse of Good Quality Crepe de Chine at $11.95

Trimmed with contrasting colors, square neck with button fastening, sleeves and peplum scalloped and piped; come in colors of grey with coral, navy with henna and navy with sand. Price, each **$11.95**

Very Smart Crepe de Chine Over-Blouse at $14.95

With sash ties at sides, kimona sleeves, edged with self ruffle, daintily embroidered in colored silks; comes in shades of jade, bisque. Price, each **$14.95**

—Second Floor

Kitchen Chairs

Good strong Hardwood Kitchen Chairs, well made, finished in golden, and with neat appearance. Not more than four to any one customer. Price, each **$1.39**

—Fourth Floor

Nurse or Kitchen Rockers

Made from the finest selected hardwood, solid shaped seats with medium high back, finished in golden; a good strong comfortable Rocker, and a good value at, each, **$2.50**

—Fourth Floor

Hudson's Bay Imperial Sewing Machines

are known throughout Western Canada for their sterling qualities and all-round efficiency. Owing to the fact that these machines are bought in large quantities direct from the manufacturers, we are able to offer them at very attractive prices. All machines carry our ten-year guarantee.

We deliver free of charge to any point within 100 miles of Victoria.

—Lower Main Floor

"Martha Washington" House Dresses

Of good quality check gingham, straight lines, three - quarter length sleeves, white collar and pipings; others of good quality Chambray with pearl button trimmings, pockets and tie sash. Price, each **$3.50**

—Second Floor

Drugs Toiletries and Surgical Goods

This department which is in charge of an experienced graduate druggist, handles only the highest grade of Drugs, Proprietary Articles, Surgical Supplies and Rubber Goods.

You will find our prices consistent with the good quality associated with the names of the following firms whose lines we carry:

Parke Davis, Squibb, Burroughs and Wellcome, Frosst, Stearns, Wampole and Johnson and Johnson, all guaranteed by the Hudson's Bay seal of quality.

Use the telephone for your drug store requirements. Phone 1670.

—Main Floor

The "Nemo" Wonderlift Corset

The Wonderlift Bandlet is completely adjustable to the exact individual lines of the wearer. Its supporting and reducing power has a wonderful effect on the figure. We feature No. 554 for the full figure, average height and medium in all proportions, and No. 560 for the medium figure, very low bust, with elastic insert and long skirt; made of durable coutil; sizes 22 to 36. Price, per pair **$8.00**

—Second Floor

Women's Knit Underwear

Combinations, fleece lined, V neck, long or short sleeves, button front and silk crochet edge. Price, per suit **$2.75**

Combinations in wool and cotton mixture; V shaped or round neck, crochet edge and button front or slip-over style with tubular finish, short or long sleeves, knee or ankle length. Price, per suit **$4.25**

Wolsey Combinations of pure wool, button front, long or short sleeves, ankle length. Price, per suit **$6.50**

Vests, slightly fleece lined, neck trimmed with beading, and short sleeves. Price, each **$1.25**

Vests of wool and cotton mixture; V neck, strap shoulders, short or long sleeves. Price, each **$2.25**

Wool Vests, slip-over or button front, V neck with long or short sleeves. Price, each **$3.50**

Bedspreads of Quality

You must make a point of seeing our large showing of Bedspreads. So many different weaves and such a variety of handsome designs are seldom seen in one display.

The qualities are exceptionally good, and the designs show up clear and distinct.

White Duplex, size 68 x 91; each **$3.95**
White Duplex, size 78 x 100; each **$4.95**
White Dimity, size 68 x 86; each **$3.95**
White Dimity, size 77 x 98; each **$4.95**
White Dimity, size 86 x 104; each **$6.50**
White Marcella, 74 x 95; each **$5.50**
White Marcella, 83 x 104; each **$7.95**
White Marcella, 64 x 84; each **$6.50**
White Marcella, 74 x 95; each **$7.50**
White Marcella, 83 x 104; each **$9.75**
White Marcella, 64 x 86; each **$6.95**
White Marcella, 74 x 95; each **$8.75**
White Marcella, 83 x 104; each **$10.50**
White Marcella, scalloped, with cut corners, 83 x 104; each **$10.50**
White Marcella, scalloped, with cut corners, 83 x 104; each **$11.50**

—Main Floor

The "Ideal" Embroidery Needle

Now Being Demonstrated on the Main Floor

This fascinating needle can be used in a hundred different ways. Anyone, even a child, can in a very short time become an adept at the work.

The Ideal Embroiderer is a speedy wonder that can make a piece of embroidery in a few hours which with an ordinary needle would take weeks to complete.

Come and see this wonderful needle demonstrated.

Special Demonstration Price, **$1.00**

—Main Floor

English Imported Fine Box Cloth Over-Gaiters at $3.75 and $4.00

These are strictly tailored throughout, made of the finest quality box cloth; selection of either boot or ten-button spat styles; in all this season's newest shades. Price, per pair, **$3.75** and **$4.00**

Junior Women's or Growing Girls' Party Pumps

A large range of smart dressy pumps embodying new lasts and suitable heels in black kid and patent leather; sizes 2½ to 8. Price, pair, **$4.95**

—Main Floor

Women's Sweater Coats at $9.50 Each

Tuxedo Belted Sweater Coats, come in shades of henna, fawn, saxe and peacock; guaranteed 100 per cent. pure wool; plain weave, full-length turn-back collar and cuffs of brushed wool. Price, each **$9.50**

—Second Floor

Women's Bathrobes at $12.50 Each

Good Quality Beacon Blanket Bathrobes in smart conventional or Indian designs; pointed collar with deep revers, trimmed with broad band of satin, two patch pockets and cord girdle; come in shades of tan, rose, grey and saxe. Price, each **$12.50**

—Second Floor

Children's Bathrobes from $4.50 to $8.25

Of soft, cosy Beacon cloth; ground shades of rose, saxe, Copenhagen and sky; with neat floral or conventional designs in contrasting colors; broad satin band trimming around neck, cuffs and pockets, ties with cord girdle. Price, according to size, from **$4.50** to ... **$8.25**

—Second Floor

Women's Italian Silk "Kayser" Make Hose At $4.50 a Pair

Have reinforced heels and double feet; to be obtained in colors of black, white, pink, mode, navy, silver, taupe, gold and grey; sizes 8½ to 10. Price, per pair **$4.50**

Women's Pure Silk Hose at $5.00 a Pair

Full length with fashioned leg and well shaped ankle, embroidered fronts; come in colors of brown or black; sizes 8½ to 10. Price, per pair **$5.00**

—Main Floor

Boys' Golf Hose at $2.50

In the new English-made brushed wool. The right stocking for Winter wear. Come in out of the ordinary shades of blue, grey and light green. An exclusive golf hose for boys: all sizes. Price, per pair, **$2.50**

—Third Floor

Presenting More Charming Styles in Fall Millinery

All that is new and correct in Fall Millinery is revealed in our present display, the result of careful selection of modes which have been chosen for individuality and exclusiveness.

Some of the newest hats feature the Spanish effects with spangles showing vivid but pleasing colors.

Exceedingly charming are the plume velvet shapes adorned with the new metallic ribbons, also the new duvetyn shapes in the most refreshing Fall shades now so much favored.

Worthy of your special attention are our lines of black hats in the latest Fall modes. Ranging from, each, **$10.00** to **$25.00**

—Second Floor

DAVID SPENCER, LIMITED

Store Hours: 9 a. m. to 6 p. m. Wednesday, 1 p. m. Saturday, 6 p. m.

Lunch Room Service

11.30 A. M. Till 2:30 P.M.

SALE OF BRITISH GOODS

Afternoon Tea Service

3 Till 5.30 P.M. ORCHESTRA

A Fashionable Fur-Trimmed =Fall Coat=

At a Price That Makes the Coat an Absolute Bargain on Sale To-morrow at

$39.75 to $95.00

Coats in all the popular materials, including English velour, Normandy and Bolivia cloths of the best grades; they are modeled in the latest styles and trimmed with beaver, mole, opossum, racoon, beaverine, sea-lion and other well known furs, which give an added dignity to already handsome garments; the shades featured include taupe, sapin, plover, deer, buck brown, dark brown, bark and other favorite shades; the collars vary in shape and size, the shawl and square effects being most popular. Take advantage of these wonderful values, at **$39.75** to **$95.00**

—Mantles, First Floor—Phone 1010

Women's Winter Weight Knit Underwear at Sale Prices

Women's Fleece Lined Cotton Vests natural only; high neck, button front and long sleeves; sizes 36 to 40. Special for sale at, each ..... **65¢**

Women's Winter Weight Cotton Combinations, high neck, long sleeves; low neck, slip-over with short sleeves; sizes 36 to 44. Excellent value, suit, **$1.65** and **$1.75**

—Knitwear, First Floor—Phone 6896

Women's Fashionable Fall Coats

Made of Heavy Weight English Coatings Regular $25.00 Values on Sale at $14.75

These excellent grade Coats are shown in five favorite styles, and in all sizes, providing a choice for every buyer; they are made from full weight English coatings, well tailored and finished, and shown in shades of nigger brown, taupe and heather mixtures; many have the popular raglan sleeve. Coats that will give great satisfaction, and are real bargains at **$14.75**

—Mantles, First Floor—Phone 1010

Children's Dresses at Remarkably Low Prices

Children's Woolen Dresses, in one-piece style, with square neck and trimmed with contrasting shades; or with turn-down collar, finished with belt; in shades of rose trimmed with grey, blue trimmed with fawn, pale blue trimmed with white and fawn trimmed with blue; well made, and in sizes for 2 to 6 years. $7.75 values, on sale at **$4.75**

Children's Fine Grade Serge Dresses, trimmed with colored stitching and silk braid; several styles to select from, including sailor styles trimmed with red or white braid; sizes to fit the ages of 6 to 13 years. Values to $11.90, on sale at **$6.75**

Colored Taffeta Silk Dresses, with pleated frills; in colors of rose, blue, pink, fawn, brown and dark green trimmed with colored silk stitching; all good values. Regular to $15.00, on sale at **$6.75**

—Children's, First Floor

Decidedly Attractive Bargains in Women's Silk Lingerie

Camisoles, of silk, satin and crepe de chine, lace trimmed and embroidered, and others with georgette tops and silk ribbon straps. Regular $3.50 and $3.75 values, on sale at **$2.50**

Camisoles, of crepe de chine, embroidered and lace trimmed. Values $2.50 to $3.50, on sale at **$1.75**

Bloomers, of quality satin, in white, black, flesh and navy. Regular $5.75 and $6.75 values at **$3.90**

Camisoles, of high-grade silk, made made with a wide top of filet lace. Regular $1.75 and $2.00, a snap at **$1.25**

Bloomers, of excellent quality Habutai silk in white, flesh, navy and black. Regular $4.75 values, on sale at **$2.90**

Underskirts, of silk and satin, trimmed with lace and hemstitching. Regular $6.75 to $8.50, on sale at **$4.90**

—Women's Whitewear, First Floor—Phone 1194

Dainty Dove Undermuslins—At Special Prices

Nightgowns, of fine grade mercerized mull, in shades of white and pink; designed in many pretty styles. On sale at **$1.90**

Nightgowns, of fancy flowered crepe, neatly finished with a trimming of hemstitching. Special value at **$3.50**

Envelope Combinations, of fine white batiste, attractively hand-embroidered in various designs. A bargain at **$3.45**

—Women's Whitewear, First Floor—Phone 1194

Coatings, Skirtings, Suitings and Tweeds—At Low Prices

56-Inch Plaid and Stripe Skirtings; shown in striking combination of colors, and twelve of the latest patterns. Sale price, per yard, **$4.75**

56-Inch Velour Coatings, of the best textures, in shades of beige, seal, Pekin, sparrow, nigger, fawn, taupe, tael, marine, smoke, reindeer and grey. Values to $6.75 a yard, on sale, **$4.75**

56-Inch Check Coatings and Skirtings, in shades of henna and grey, royal and grey, tan and brown, grey and green, tan and purple, green and tan, wisteria, grey and navy, bronze and pea green, bronz and grey, and in stripes of French blues, grey and cardinal, grey, cream and gold, fawn, cream and saxe. Values $5.75 to $8.75, on sale at **$3.95**

54-Inch All-Wool Heather Mixture Jersey Cloth, in favorite shades including blue, brown, green, fawn, saxe and navy. Regular $4.50 a yard, on sale at **$2.95**

42-Inch Gabardine and Serge, for children's school wear, in shades of blue, black, Russian cream, wisteria, fawn, coffee, nigger and in checks of green, navy and fawn. $1.25 values, on sale at, per yard ..... **69¢**

44-Inch No. 1 Serge; an excellent material, in the following shades, navy, black, fawn, rose, saxe, silver, grey, brown, drab, cardinal, Copenhagen and blue. On sale at, per yard **$1.59**

—Dress Goods, Main Floor—Phone 3283

Cottons, Long Cloths Madapolams At Greatly Reduced Prices

36-Inch Horrockses' Longcloth; usual price 65c, sale price ..... **40¢**
36-Inch Crewdson's Cotton; usual price 85c, sale price ..... **50¢**
33-Inch English Longcloth; usual price 50c, sale price ..... **35¢**
44-Inch English Mull, fine grade; usual price 55c, sale price ..... **35¢**
36-Inch English Nainsook; usual price 75c, sale price ..... **49¢**
36-Inch Horrockses' Madapolam; usual price $1.15, sale price ..... **65¢**
34-Inch English Longcloth; usual price 49c, sale price ..... **22¢**

—Staples, Main Floor

Bleached Table Damask in Various Widths—Many Designs

60-Inch Damask, 36 designs; usual price $1.75, ... **$1.25**
70-Inch Damask, 3 designs; usual price $2.50, sale price **$1.98**
68-Inch Damask, 1 design; usual price $2.25, sale price **$1.79**
72-Inch Damask, 3 designs; usual price $3.50, sale price **$2.50**
Unbleached Loom Damask, 60-inch, in 2 designs; usual price $1.85, sale price, **$1.39**

—Linen Staples, Main Floor

Linens of the Best Type at Very Low Prices

Irish Huckaback, 18-inch; regular price 40c, sale price ..... **29¢**
Irish Huckaback, 20-inch; regular price 45c, sale price ..... **34¢**
Irish Huckaback, 16-inch, regular price 55c, sale price ..... **40¢**
Irish Huckaback, 18-inch, regular price 60c, sale price ..... **45¢**
Irish Huckaback, 20-inch; regular price 70c, sale price ..... **55¢**
Irish Huckaback, 24-inch; regular price 70c, sale price ..... **50¢**
Irish Huckaback, 22-inch; regular price 85c, sale price ..... **60¢**
Irish Huckaback, 20-inch; regular price 70c, sale price ..... **50¢**
Irish Huckaback, 22-inch; regular price $1.00, sale price ..... **75¢**
Irish Huckaback, 25-inch; regular price $1.25, sale price ..... **85¢**
Irish Huckaback, 20-inch, extra fine; regular $1.50, sale price ..... **95¢**
Irish Tea Towelling, 24-inch; regular price 65c, sale price ..... **45¢**
Irish Tea Towelling, 25-inch; regular price $1.00, sale price ..... **75¢**
Irish Crash Towelling, 16-inch; reg. price 30c, sale price ..... **19¢**
Irish Crash Towelling, 20-inch; reg. price 35c, sale price ..... **22¢**
Irish Crash Towelling, 16-inch; reg. price 40c, sale price ..... **29¢**
Irish Crash Towelling, 16-inch; reg. price 50c, sale price ..... **35¢**

Irish Huckaback Towels Priced Greatly to the Advantage of All Housekeepers

Irish Huckaback Towels, 18x34-inch; regular 60c, sale price ..... **39¢**
Irish Huckaback Towels, 18x36-inch; regular 70c, sale price ..... **39¢**
Irish Damask Hemstitched Towels, 20x40; reg. $1.25, sale price **69¢**
Irish Damask Hemstitched Towels, 20x36; reg. $1.50, sale price **98¢**
Irish Huckaback Guest Towels, 16x24; regular $1.25, sale price ... **$1.00**
Scotch Apron Dowlas, 44-inch; reg. price 60c, sale price ..... **39¢**
Scotch Apron Dowlas, 42-inch; reg. price 70c, sale price ..... **50¢**
Scotch Apron Dowlas, 42-inch; reg. price 90c, sale price ..... **60¢**
Scotch Apron Dowlas, 50-inch; reg. price $1.25, sale price ..... **95¢**
A Big Purchase of British Government Linen; heavy grade; ideal for dish cloths, tea cloths, runners and squares; purest grade linen; 1,000 yards. Regular values $1.50, $2.00 and $2.50 a yard; all to go in 4½ yard lengths at, per yard ..... **45¢**

—Linens, Main Floor

Flannelettes and Flannels From the Best English and Scotch Mills—at a Low Price

33-Inch English Stripe Flannelettes, regular 50c. Sale Price ..... **28¢**
33-Inch Horrockses Stripe Flannelettes, regular 60c. Sale Price ..... **40¢**
35-Inch Scotch Double Warp Stripe Flannelettes, regular 85c. Sale Price ..... **59¢**
34-Inch English White Flannelette, usual price 50c. Sale Price ..... **33¢**
33-Inch Horrockses White Flannelette, usual price 60c. Sale Price ..... **40¢**
28-Inch Scotch Grey Army Flannel, regular $1.00, at ..... **49¢**
28-Inch Scotch Grey Army Flannel, all-wool; regular $1.75. Sale Price **$1.29**
31-Inch Scotch Unshrinkable Stripe Flannels, regular $1.50. Sale Price ..... **79¢**
40-Inch English Ripple Cloth, in shades of saxe, pink, sky and white; usual price $1.25. Sale Price ..... **75¢**
35-Inch Scotch Wincey, cream only, regular $1.25. On Sale at ..... **79¢**
31-Inch Scotch Shirtings, 4 stripes, regular $1.00. On sale at ..... **49¢**

—Staple Dept.—Main Floor

Pure Goose Down Filled Pillows, Covered With Art Ticking and Stripe, Art Sateens

Pillows that are odorless and of the highest grade:

Size 21x27 inches; regular price $3.50, sale price, each **$2.95**
Size 21x27 inches; regular price $7.00, sale price, each **$5.75**
Size 22x29 inches; regular price $6.75, sale price, each **$4.95**

—Staples, Main Floor

Women's Hosiery—At Sale Prices

Women's Heather Mixture Lisle Hose; regular $1.25 per pair, sale price, **50¢**

Women's Pure Silk Hose, with plain and ribbed garter top, in shades of black, white, brown, navy, champagne, grey and polo grey. Regular $2.00 per pair, sale price **$1.25**

Women's Silk Drop-Stitch Hose, in shades of black, brown, white, navy and grey. Regular $2.00 per pair, sale price **$1.25**

Women's Plain Cashmere Hose, spliced heel and toe, in black only. Regular $1.25 per pair, sale price ..... **75¢**

Women's All-Wool Seamless Hose, full fashioned, in black, brown, grey and cream. Regular $2.00 per pair, sale price **$1.25**

Women's Heather Mixture Wool Hose, in plain and ribbed. Regular $2.25 per pair, sale price **$1.00** and ... **$1.25**

Women's Seamless Cashmere Hose; out-sizes. Regular $1.75 per pair, sale price **$1.25**

Women's All-Wool Hose; out-sizes; in black only. Regular $2.50 per pair, sale price **$2.00**

—Hosiery, Main Floor—Phone 1010

Silks of Quality—Priced Remarkably Low

36-Inch Figured Lining Satin; a smooth, hard-wearing satin in smart colorings; ideal for coat linings. Regular $9.75, on sale at ... **$5.75**

40-Inch Embroidered Duchess and Taffeta, in black only, with self embroidery; a most effective silk for dresses or skirt. Regular $5.75 values, on sale at **$3.98**

21-Inch Velveteen; a fast color velveteen with a close pile, in shades of black, navy, brown, taupe, Nile, yellow, cardinal, ivy and myrtle. Regular $2.00 values, on sale at **$1.25**

—Silks, Main Floor—Phone 3283

English Cotton Sheetings Pure Qualities

72-inch, plain; usual price $1.25 a yard, sale price ..... **75¢**
80-inch, plain; usual price $1.40 a yard, sale price ..... **85¢**
72-inch, plain; usual price $1.40 a yard, sale price ..... **85¢**
80-inch, plain; usual price $1.60 a yard, sale price **$1.00**

Horrockses' Sheetings

72-inch, plain; usual price $1.50 a yard, sale price **$1.00**
80-inch, plain; usual price $1.75 a yard, sale price **$1.15**

Horrockses' Pillow Tubing

40-inch, plain; usual price $1.25 a yard, sale price ..... **80¢**
42-inch, plain; usual price $1.35 a yard, sale price ..... **85¢**
45-inch, plain; usual price $1.50 a yard, sale price ..... **90¢**

Bolton Twill Sheeting, Unbleached

72-inch; usual price $1.25 a yard, sale price ..... **79¢**
80-inch; usual price $1.40 a yard, sale price ..... **89¢**

Pure Irish Linen Sheeting

72-inch; usual price $7.50 a yard, sale price **$4.95**
90-inch; usual price $9.75 a yard, sale price **$6.75**

Union Irish Linen Sheeting.

72-inch; usual price $4.75 a yard, sale price **$3.25**
90-inch; usual price $5.75 a yard; sale price **$4.00**

Pure Irish Pillow Tubing

45-inch; usual price $5.00 a yard, sale price **$3.75**

All Sheetings and Pillow Cases hemmed free of charge.

Bungalow Aprons and Flannelette Gowns—At Sale Prices

Bungalow Dresses, of excellent quality print, in all sizes up to 44. Specially priced at ..... **98¢**

Women's Flannelette Gowns, of strong quality; slip-over and open-front styles; all sizes, including out-sizes. Special at **$1.50**

—Whitewear, First Floor—Phone 1194

DAVID SPENCER, LIMITED

Canada Food Board License 10-3087

DAVID SPENCER, LTD.

Store Hours: 9 a. m. to 6 p. m. Wednesday, 1 p. m. Saturday, 6 p. m.

SALE *of* BRITISH GOODS

MEN'S SUITS

In Fashionable Models

Made to Our Order from British Serges Worsteds and Tweeds—Suits at

$15.00, $25.00, $29.75 and $35.00

Men's Blue Serge Suits of British-made material of excellent quality. They are modeled in single or double-breasted styles, standard models for young men and business men who require a neat, well-tailored suit. Sizes 34 to 40 at **$15.00**

Men's All-Wool Tweed Suits, in fancy and plain materials, made in standard and young men's models. The materials are of A1 quality and the suits are well tailored and superbly finished. Each suit represents a bargain at **$25.00**

Men's Suits of English blue serge, worsteds and all-wool tweeds. The latest models in browns, greys, blue serges and fancy worsteds. Suits made distinctive by excellent tailoring and big values at **$29.75**

Men's Fine Worsted Suits, in plain greys and fancy patterns, and all-wool tweed suits; stylish and distinctive in every respect; in young men's and semi-fitting models. Very excellent values at **$35.00**

—Men's Clothing, Main Floor

Men's Fur Felt Hats

Big Values At—

$2.50

Men's Fur Felt Hats of excellent grade and in the most stylish shapes. They are offered in all the new Fall styles, in sizes 6¾ to 7¼. Your choice of the assembly at **$2.50**

—Men's Hats Main Floor

Men's British Made Union Flannel Shirts —At $3.15 Each

Union Flannel Shirts, made with sateen neck band, large body, closed skirt and band cuffs. They are patterned in fancy stripe, medium and light colors. A snap at **$3.15**

—Men's Furnishings, Main Floor

MEN'S OVERCOATS

Made From Best British Cloths—On Sale at

$15.00, $19.75 and $29.75

This Sale Offering of Men's Excellent Grade Coats Includes the Newest Styles in Vogue This Season, and Are Truly Wonderful Values

Men's Overcoats of all-wool tweeds, heavy or medium weight and light or dark shades. They are dressy coats, well tailored and finished and possessing all the neat touches that make them distinctive. On sale at **$15.00**

Men's Tweed Overcoats of heavy quality material, in browns, greys, mixed tweeds and heather mixtures; in belter, semi-belter or plain back models. Stylish coats, well tailored and wonderful value at **$19.75**

Overcoats of all-wool tweed and heavy coatings, stylish, high-grade overcoats in all the up-to-date models, including belter, semi-belter and semi-fitting. Some have raglan shoulder. They are shown in the favorite shades and are big value at **$29.75**

Take advantage of this opportunity to get a cosy, dressy overcoat for the Winter at a bargain.

—Men's Clothing, Main Floor

British Made Underwear for Men—Well Known Grades at Exceedingly Low Prices

Heavy Natural Cashmere "Wolsey" Shirts and Drawers. The shirts with double-breast and spliced elbow, the drawers with spliced knees and seat. Excellent grade and well finished at, a garment **$4.95**

Combinations of the same grade, all sizes at, a suit **$9.90**

Heavy Natural Lambswool "Wolsey" Shirts and Drawers, all-wool, heavy Winter garments. The shirts have double breast and spliced elbows and the drawers spliced seats and knee. All sizes, special, a garment, **$3.95**

Men's Furnishings, Main Floor

Youths' Overcoats of All-Wool Coating Tweed—On Sale at $12.50

Made from all-wool coating tweeds in heavy or medium weights as you may desire; you will find these coats excellent value; they are shown in neat dressy models now much in favor, belters, half belts or semi-form fitting; they are well tailored and finished and presented in browns, greys, heather mixtures and checks; size to 35. On sale at, each **$12.50**

—Boys' Clothing Main Floor

English "K" Boots and Shoes for Men and Women

On Sale at

$10.90

Your choice of any style of "K" Brogues or Boots at this price:

Men's Boots of "willow" calf or black calf, Blucher or Balmoral style.
Men's "K" Brogues in brown or black.
Women's Brogue Oxfords, of brown willow calf, medium weight, high or low heels.
Women's "K" Black Box Calf Brogues.
Women's "K" Brown Buckskin Brogues.
Women's "K" Black Glazed Kid Oxfords.
Women's "K" Brown Strap Brogues with buckles.
And Women's "K" Brown Calf Storm Boots.

All at $10.90 A Pair

Excellent Values in Men's British Made Socks

Fancy Colored Cashmere Socks, all wool, in grey, blood red, purple, dark green and black. On sale at, a pair ..... **95¢**

British-Made All-Wool, Heather and Lovat Mixture Heavy Ribbed Socks. Extra special value at, a pair ..... **95¢**

Heavy Ribbed All-Wool Socks, in heather shades; socks of hard-wearing quality. Extra special value at, a pair ..... **75¢**

—Men's Furnishings, Main Floor

Scotch Lace Curtains—Three Big Values

Lace Curtains, 2½ yards long and 36 inches wide. Regular $3.95. On sale at, a pair **$2.75**

Lace Curtains, 2½ yards long, 36 inches wide; quality curtains with artistic borders and plain centres. Regular $5.95; specially priced at, a pair **$4.25**

Lace Curtains, 2½ yards long and 45 inches wide; a superb quality; fine net shown in attractive designs. Values to $12.75, on sale at, a pair **$8.75**

—Draperies, Second Floor—Phone 1246

Boys' British Made Jerseys—On Sale At $2.29 and $4.95

50 Dozen Boys' All-Worsted Jerseys, in neat style with clasps at shoulder; they have great wearing qualities, and are shown in shades of dark brown; sizes 26 to 34 chest. Each **$2.29**

10 Dozen Heavy All-Wool Rope-Knit Jerseys, pull-over-head style with high roll collar; in shades of navy blue and grey only. On sale at, each **$4.95**

—Boys' Furnishings, Main Floor

Lace Runners at Extremely Low Prices

Filet Lace Runners, Nottingham Lace Runners, Cotton Cluny Lace Runners, Lace and Chintz Runners, all Travellers' Samples, regular selling prices $1.50 up to $4.75, to be sold as follows:

10 Dozen at, each ..... **98¢**
14 Dozen at, each **$1.49**
6 Dozen at, each **$1.98**

—Linen, Main Floor

Wilton Rugs--At Lower Prices

High-Grade British Wilton Rugs, Shown in Assorted Oriental Designs, With Fringed Ends.

Size 9 x 12 ft. Formerly $165.00, on sale at **$97.50**
Size 9 ft. x 10 ft. 6 in. Formerly $123.00, on sale, **$87.50**

Wilton Rugs of Hard-Wearing Quality.

These are shown in excellent designs in the following sizes:

6 ft. 9 in. x 9 ft. Special value at **$37.50**
9 ft. x 9 ft. Special value at **$49.50**
9 ft. x 10 ft. 6 in. Special value at **$59.50**
9 ft. x 12 ft. Excellent value at **$69.50**

—Carpets, Second Floor—Phone 1246

Cretonnes of Quality At Attractive Prices

1,000 Yards of Cretonnes, 31 and 36 inches wide, in a large range of designs. Wonderful values. Formerly to $1.25 values, on sale at, a yard, **39¢**

—Draperies, Second Floor Phone 1246

GROCETERIA DAILY BULLETIN

Old Country Features

Glosso—The one-minute Old Country metal polish. 15c tin ..... **9¢**
30c tin ..... **18¢**
Rickett's Blue, pkg. ..... **6¢**
Lea & Perrin's Worcester Sauce. Small bottle ..... **22¢**
medium bottle ..... **44¢**
large bottle ..... **73¢**
Robinson's Groats or Barley, 55c tin ..... **48¢**
Bisto, the gravy maker; thickens, colors and seasons. Gravy soups, stews etc., per pkg. ..... **15¢**
Morton's Old Country Marmalade. Per jar ..... **36¢**
Old Country Chutney Pickle. Connoisseur Brand. Per jar ..... **45¢**
Colman's Mustard ¼-lb. tin ..... **25¢**
half-pound tin ..... **50¢**
one-pound tin ..... **97¢**
Stower's Lime Juice Cordial, large bottle ..... **65¢**
Fry's Cocoa, ½-lb. tin ..... **29¢**
Holbrook's Rice Flour, 1s, per pkg. **20¢**
Brown & Polson's Old Country Corn Flour. Pkg. ..... **19¢**
Turban Dates. Packed in London England. 25c pkg. ..... **12½¢**
Ridgway's Old Country 5 o'Clock Tea. Half-pound pkg. ..... **36¢**
Brown & Polson's Custard Powder. Large pkg. ..... **33¢**
Cerebos Blanc Mange Powder. pkg. **14¢**
Tetley's Sunflower Tea, 1-lb. pkgs., **55¢**
Bird's Egg Substitute. Tin ..... **17¢**
Lazenby's Old Country Ox Tail Soup. Large tin ..... **70¢**
Senior's Old Country Fish Pastes, Bloater or Anchovy. Per jar ..... **25¢**
Lazenby's White Vinegar. 45c bottles ..... **39¢**

Toilet Soaps—On Sale To-morrow in The Drug Department

Seward's Foot Soap; the soap for tender feet; at, a bar ..... **25¢**
$1.50 Box "Maxine Elliot" Soap, at, a box ..... **90¢**
$1.00 Box Gibb's Guest Room Soap, at, a box ..... **50¢**
25c Cake Seward's Sandlewood Soap, at, 3 cakes for ..... **50¢**
Buttermilk and Benzine Soap, 3 cakes for ..... **25¢**
Egyptian Glycerine Soap, 3 cakes for ..... **25¢**
Palmoliva Soap, 3 cakes for ..... **23¢**
"La Calana" Castile Soap; for the infant; at ..... **15¢**
Gibb's Lemon Scented Soap; best for the skin, and very lasting; per cake **45¢**

—Drugs, Main Floor—Phone 1895

Concentrated Perfumes

The Real Oil of The Flower

We have on hand a fresh supply of this exquisite perfume, put up in lighthouse shaped boxwood cases, in the following favorite odors: violet, lily of the valley, white rose, carnation. One drop has a lasting fragrance.
Price, each **$1.00**

—Drugs, Main Floor—Phone 1895

Galvanized Wash Tubs and Buckets On Sale To-morrow

Wash Tubs, No. 1, at, each **$1.79**
Wash Tubs, No. 2, at, each **$1.98**
Wash Tubs, No. 3, at, each **$2.09**
Buckets, straight, at, each ..... **59¢**
Buckets, straight, at, each ..... **64¢**
Buckets, straight, at, each ..... **69¢**
Buckets, flaring, each **64¢, 69¢, 79¢** and **98¢**

—Hardware, Lower Main Floor—Phone 6525

54 Feet of Storm Proof Weather Stripping With Tacks—At 55c Each

—Hardware, Lower Main Floor—Phone 6525.

Provision Counter Bulletin

Spencer's Prime Alberta Butter, at 45c lb., or 3 lbs. for $1.32
No. 1 Alberta Butter, at 43c lb., or 3 lbs. for $1.25
"Springfield" Brand Butter, in 1 lb. prints, at, lb. 40c
Pure Beef Dripping, at, lb. 12c
Oleomargarine, at, lb. 25c
Swift's Silver Leaf Lard, in 1 lb. cartons, at, lb. 23c
Pure Lard, at 20c lb., or 3 lbs. for 55c
Smoked Picnic Hams, at, lb. 23c
Unsmoked Picnic Hams, at, lb. 21c
Smoked Cottage Rolls, half or whole, at, lb. 30c
Unsmoked Cottage Rolls, half or whole, at, lb. 25c
Choice Side Bacon, by the piece, at 35c lb., sliced at, lb. 40c
Dry Salt Back Bacon, at, lb. 28c
Headcheese, in bowls, at, each 18c
Headcheese, in bulk, at, lb. 18c
Mild Ontario Cheese, at, lb. 30c
B. C. Cheese, at, lb. 32c
B. C. Storage Eggs, at, doz. 50c

—Provisions, Lower Main Floor.

DAVID SPENCER, LTD.

Canada Food Board License 10-3097

at the Theatre

LAWRENCE D'ORSAY NOW AT ROYAL

Popular Actor Will Appear for Two Nights

Lawrance D'Orsay will be here tonight in "Tootlums," one of the funniest comedies presented by the English comedian, and certainly the most popular who ever captured hearts in Canada and the United States. He will appear at the Royal Victoria to-day and to-morrow.

This is the first appearance of a new play in Canada, and audiences join in pronouncing it just as bright and refreshing as "The Earl of Pawtucket," in which Mr. D'Orsay achieved the height of his fame on this continent. "Tootlums" is presented by a 1921 organization known as Anglo-Canadian Comedies, Limited, of which Mr. D'Orsay is principal, and is booked as the first of the plays featuring greatest stars of the modern stage which is the aim of Trans-Canada Theatres, Limited. Certainly success of the venture is assured if the plays and players following are equal in merit to "Tootlums" and Mr. Lawrance D'Orsay.

A remarkably strong support is given to the great comedian, so that the play may be presented in the finest manner possible. Miss Maud Henderson was leading lady with Forbes Robertson in "The Passing of the Third Floor Back." Miss Georgie Rusholm starred in "The Sign of the Cross." Miss Kitty Coleman was picked from hundreds of competitors for the part of Mrs. Crosby in "The 13th Chair." Ernest Elton was leading man with Otis Skinner. These are among the leading characters, and the result will be, as already established during the tour so far, a brilliant performance.

AMUSEMENTS TO-DAY

Royal—"Lawrance D'Orsay."
Dominion — "The Affairs of Anatol."
Columbia—"The Misfit Wife."
Variety—"The Kid."
Capitol—"The Road to Ambition."

WILL RE-OPEN IN ALL-STAR PHOTODRAMA

Dominion Resumes With "The Affairs of Anatol"

The era of the all-star photoplay is here and it is here to stay according to Cecil B. DeMille, director-general of Paramount Pictures, whose latest production "The Affairs of Anatol," the first all- star photodrama to be released by Paramount, will be shown at the Dominion Theatre to-night on the occasion of it re-opening.

"The all-star cast has come to stay in answer to the public's demand for the very best in acting," said Mr. DeMille, recently. "The public is becoming more and more critical as better and better pictures are produced. There was a time not so many years ago when the public was not so critical. Then anything would do. Pictures were very crude, indeed.

Public Demands High Grade Pictures.

"To-day the photoplay and the public form a cycle which is constantly functioning. The photoplay educates the public to a high standard; whereupon the public goes the photoplay one better and demands pictures of even higher calibre. The standard of motion picture production is being constantly raised by the producer to meet the steadily mounting standard of the public taste which in turn is based upon the quality of the pictures that have immediately preceeded.

"The star system was the first great development of the screen drama actors and actresses achieved stardom because of their ability to play certain roles better than anyone else could play them. The public, ever quick to note quality, registered its approval of this ability on the part of the players by electing them to the ranks of stardom.

Evils of the Star System.

"But the star system developed certain evils, due in many cases to the shortsightedness and miserliness of certain producers. They believed that it was the star alone whom the public wanted to see and was willing to pay to see. They thought that all that was necessary was to present to the public a picture that showed the star to advnatage even if the story was lacking in drama and the minor characters portrayed by amateurs.

"A little more than three years ago I produced a non-star picture in which a powerful story nad an all-around capable cast replaced the usual weak story and lone star. There were scoffers aplenty who said that the non-star picture was doomed to fail. These men believed too firmly in the theory that it was the star and not the picture that the public wanted to see.

"That first non-star picture scored. It succeeded as few star pictures of its day had done. The public very definitely expressed its appreciation of this departure from the beaten path of motion picture production by according it its unqualified support. There was not a single star in that production and the productions of similar type that followed it. Yet the public went to see them in ever-increasing numbers.

Non-Star Picture Favored.

"The non-star picture has continued in high favor for the past three years. Nearly all of the outstanding successes of that era have been pictures in which well-balanced casts replaced the single star.

"The really all-star cast insures the public the finest possible acting in every role. It means the well-balanced development of the story irrespective of which actor or actress is playing the particular role. And it gives the director the greatest possible opportunity to display his artistry by giving him the finest tools with which to work."

Special Features.

The Dominion musical and vocal presentations for this week will be Miss Eva Hart, Victoria's popular soprano, in song selections, and an exceptionally fine organ and piano programme that blends wonderfully with the feature picture. And also some of the latest hits will be heard when the News and Scenic is being shown.

AT ROYAL VICTORIA TO-DAY

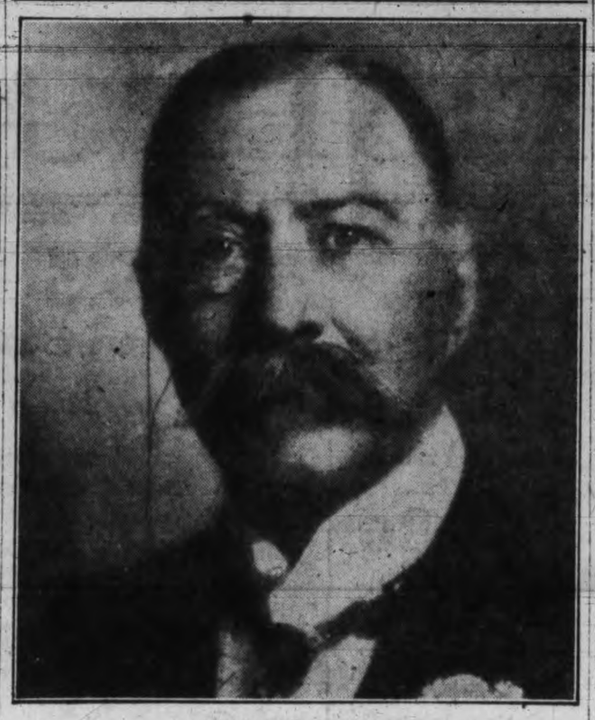

LAWRANCE D'ORSAY

"THE MISFIT WIFE" OCCUPIES COLUMBIA

Alice Lake Stars in Adaptation of Stage Play

"The Misfit Wife," the new Metro production which is showing at the Columbia Theatre, with Alice Lake in the leading role, is an adaptation of the successful stage play, "The Outsider," by Julie Herne.

Miss Lake will be seen as Katie Malloy, a laundress who loses her job through burning a hole in a silk shirt and who sets out on a career as a manicurist in the rough town of Paris, Wyo. There she meets Peter Crandall, a New Yorker who has gone West to take up Prohibition in a serious way, but who becomes daily more frivolous about it. Paris, Wyoming, affords little else in the way of diversion.

Peter aids Katie in side-tracking Shad Perkins, the offensive proprietor of the local hotel. And Katie takes Peter in hand. She becomes more interesting to him than drink or cards. When he's thoroughly reformed they are married.

His parents ask him to bring his wife home. It means a strange environment for Katie, the New York house, of footmen, tea-wagons and Harvard accents, but she braves it out. Only Peter's step-mother proves unsympathetic. She resents Katie's "lack of breeding"; tells her she's a "misfit," that she "never really could belong."

The little manicurist's dramatic assault upon the affections of her husband's family is then developed into a winning fight, with the East capitulating before the Western girl's straightforward methods.

Alice Lake, whose memorable performances in "Should a Woman Tell?" and "Shore Aches" place her among the most brilliant of the younger screen actresses, will have a splendid opportunity as Katie. Others in the cast include Forrest Stanley as Peter Crandall, Jack Livingston as Bert McBride, a New York man-about-town; Graham Pettie as Shad Perkins, Edward Martindel as Peter's father, and Helen Pillsbury, Billy Gettinger, Frederick Vroom, Leota Lorraine and Jim Blackwell.

GLORIA SWANSON AT DOMINION

CHARLIE CHAPLIN HERE IN "THE KID"

Highly Praised Film Will Present Screen Hero

At the Variety all week, Charlie Chaplin has hit the big spot in delightful entertainment in his first attempt at a feature length picture, "The Kid," which is the title he has given the story, which he has written himself, is to us, the most enjoyable Chaplin film we have ever seen. In the first place it simply bubbles over with laughter and the situations are so human that you do not feel foolish because you are laughing. Again, it is long enough so that it provides a whole evening's entertainment in itself.

"Had some one told us before we saw 'The Kid' that we could be convinced that the character which Charlie had always represented on the screen could be presented in such a way that we could visualize him as a living, breathing mortal, we would have been inclined to doubt," says a critic. "But several times during the course of 'The Kid' this comedian made us swallow a lump in our throats and wipe real tears of sympathy from our eyes by the pathos of his acting, and before our handkerchief was back in our pocket it was needed again to dry our cheeks of the tears caused by the shrieks of laughter from the antics of the same actor."

As a comedy the production is a winner; as a dramatic production it ranks high; but the strongest appeal this First National six reels of joy made to us was to bring the realization, that Charlie Chaplin is not a clown but one of the most consummate actors on the screen to-day.

RETURN TO NORMALCY.

That there has been a big improvement in conditions in the motion picture industry during the past month is the opinion of Samuel Goldwyn, expressed at his company's Culver City studios preparatory to his return to New York. Mr. Goldwyn foresees, apparently, a complete return to normalcy in the industry, and says that by December there will be eight or ten companies at work in the Goldwyn studios, with a corresponding increase of activity everywhere else. Already four companies are busy in Culver City; these are making "The Sin Flood," "Grand Larceny," "The Wall Flower," and "His Back Against the Wall."

ROYAL To-day Tuesday

The Inimitable King of English Comedians

Lawrance D'Orsay

The Old Time Favorite

In a New and Sparkling Comedy

"TOOTLUMS"

From the Pen of W. E. Buckingham

A Comedy full of Striking and Sensational Situations.

PRICES: $1.50, $1.00 and 50c, Plus Tax

MAKE EARLY RESERVATIONS

VARIETY THEATRE

ALL THIS WEEK

Charles Chaplin

—has taken a partner in the fun business. It's Jackie Coogan, the Kid. They're the greatest combination of mirth-makers who ever got together; and the laughs that Charlie maybe overlooks come fresh and snappy from the kid. And would you believe us if we told you that here and there, through the six great reels of the biggest comedy the world has ever seen, there's a sob? It's a fact—and that's what makes the laughter bigger still.

FOLLOW THE CROWDS TO

"THE KID"

SIX REELS OF JOY

ROYAL COMING WEDNESDAY

Samuel Goldwyn & Rex Beach Present

REX BEACH'S famous story

THE NORTH WIND'S MALICE

Directed by Carl Harbaugh & Paul Bern

Now a Folly to Have Corns

Millions of People Know an Easy Way to End Them—Quick and Sure

FOLKS all about you now treat corns in this scientific way. That's why corns are becoming so uncommon. At the first corn pain they apply Blue-jay—the liquid or the plaster—for sale at all druggists'. The pain stops instantly. Soon the whole corn gently loosens and comes out.

This is not like old ways, harsh and crude. It is the modern method, put out by a laboratory of world-wide repute.

For millions of people it has solved the corn problem. It will bring you freedom—and forever—when you know it. For your own sake, find this out tonight.

Liquid or Plaster

Blue-jay

stops pain—ends corns

a Bauer & Black product

COLUMBIA THEATRE

MONDAY, TUESDAY AND WEDNESDAY

Prices:
Matinee - - - 15c
Nights - - - 20c
Children - - - 5c

THE MISFIT WIFE

FEATURING

ALICE LAKE

Should a Girl Marry Beyond Her Own Social Station? What Did Kate Do?

—ALSO

A Good TWO-REEL COMEDY

"THE WOMAN IN GREY"

SPECIAL

PRINCESS THEATRE

FOUR DAYS, COMMENCING WEDNESDAY, OCT. 5

MILDRED PAGE PLAYERS

Presenting

"AS-WE-ARE"

The Biggest Novelty We Have Presented—A Vaudeville Show Within a Play—Singing, Dancing, Music

Same Prices Curtain—Evening 8, Matinee Saturday 2.30

UTILIZE TIMES WANT ADS.

CAPITOL PRESENTS CONWAY TEARLE

His Director, William P. S. Earle, Started in Modest Way

Did you ever hear of a man who sneaked his way into the motion picture industry, and in a short time looms up as one of the most promising directors in filmdom?

William P. S. Earle, who directed Conway Tearle in his Selznick Picture, "The Road of Ambition," at the Capitol Theatre to-night, did that very thing, and the ease with which he gained a foothold seems almost incredible.

About five years ago, after many weeks of trying to interview the men "higher up," Mr. Earle sneaked past the gateman at the old Vitagraph studio in Brooklyn, New York. He was in at last! And he managed to spend the entire afternoon watching several well-known actors go through the many phases of picture production. As he went out that evening, he gave the gateman his name, impressed said gateman with the fact that he (Earle) should be remembered, for the next day would find him once more in the confines of the studio.

Mr. Earle worked for two weeks at the Vitagraph studio, and then he mustered courage and assailed the president of the concern for a permanent job. The president learned how Mr. Earle sneaked into the studio and what he had done in the meantime, and appreciating his initiative the embryonic aspirant to screen honors was given a permanent job.

Of special interest to Victoria audiences is the appearance here this week of Senor Dori, an operatic tenor, who possesses a magnificient voice and stage presence. His numbers are rendered with great finish artistry which is a delight to all.

Victor in his piano accordion is again a big favorite with Capitol patrons.

REX BEACH SUBJECT COMING TO ROYAL

"The North Wind's Malice" Is Title of Northern Picture

Rex Beach's famous story, "The North Wind's Malice," will be shown at the Royal Wednesday. As the constand dripping of water wears away a stone, so the monotony of existence in the great north pounding relentlessly on the nerves of man wears away reason. The constant sameness of things in a country lashed by Winter gales and chained by leagues of ice and snow is the greatest menace to life. In time the merest trifles are magnified into monstrosities of thought. Love, thus encompassed, dies, and men are inspired to wild deeds and treacherous impulses. "The North Wind's Malice," Rex Beach's thrilling tale of the northlands, moves on the undertow of monotony. But while it is monotony that forms the basis for the theme, there is no monotony in the action of this vivid, slashing romance. The mighty deeds of strong men, the inspiring love of faithful women live on through the monotony of an existence that tries men's souls. "The North Wind's Malice" is a powerful story of life under the open skies of the north, and will be the feature attraction at the Royal Victoria Theatre for four days, commencing on Wednesday.

"AS WE ARE" TO STAR PRINCESS COMPANY

Real Vaudeville Show Will Be Presented

On Wednesday night at the Princess Theatre is to be seen a particularly interesting entertainment which is sure to delight the Princess patrons.

"As We Are" is a new form of play, one written around the home life and personality of the players themselves and the feature of the offering will be a real vaudeville show by the clever and versatile company.

There will be presented in this cleverly arranged programme a sketch written by Mr. Aldenn, and played here for the first time on any stage. Mr. Aldenn will play the lead in this sketch, assisted by Miss Page and Mr. Thom. The rest of the programme will be divided among the members of the company and from the preparations going on it promises to be something well worth seeing.

"As We Are" will begin on Wednesday night and continue the balance of the week with the usual matinee Saturday and little folks, don't forget the bean guessing contest. Send your guess early; the prize has grown to $50; that is worth trying for. See the jar in Hibben's window. Don't miss "As We Are" this week.

Basil King is now at the Goldwyn studios conferring with production chiefs about a photoplay to be made from his latest novel, "The Dust Flower." "Earthbound" was the last of the eminent author's stories to be adapted to the screen.

"A Mass of Sores —No Sleep— Unhappy Days"

writes Mrs. Orange Harvey of Danville Quebec. "I doctored with the doctors until the first of May. Then I got a bottle of D. D. D. AT ONCE MY FACE GOT BETTER. I used half a bottle only and have been entirely well ever since."

Why not see if half a bottle will relieve your case of skin disease, too—on our guarantee that the first bottle will show results or your money back? Itching stops on the instant. $1.00 a bottle. Try D. D. D. Soap, too.

D.D.D. THE Lotion for Skin Disease

C. H. Bowes & Company, Druggists, Victoria.

BABY'S OWN SOAP

Cleansing Healing Fragrant

BEST for BABY BEST for YOU

SCOTTISH SINGER TO APPEAR HERE

Will Be Heard in Songs of Bonnie Scotland

Seldom indeed, does one see so much enthusiasm for her work as is evidenced by Miss Mairi Matheson, a soloist and Gaelic contralto, who will appear here in concert on October 7 at the Caledonian Hall.

Miss Matheson makes a specialty of Scottish and Hebridean folk songs, and being a native of the Isle of Lewis, her very soul seems to be wrapt up in the sweet and tender melodies of the Highlands and Islanders, which she described to a representative of this paper in the traditional characteristics of a girl from the zephers of Scotland's Isles, and with such a spirited and dainty personality that must bring back to many here the wonderful melodies of old homes and scenes of their childhood days in bonnie Scotland.

Miss Matheson completed her studies at the Royal Academy of Music, London, in which city she won notable success, such papers as The Daily Telegraph, The Scotsman, Pall Mall Gazette, Northern Chronicle, Evening Standard, Queen, Sunday Times, and The Aberdeen Mail, all testifying and speaking in the most eulogistic manner of her artistic and domestic abilities.

Her repertoire of Scottish songs include an extensive and varied selection from Mrs. Kennedy Fraser's compilation of the songs of the Hebrides, and in the traditions of such wealth of song as well as in their quaint and exquisite melody has made a strong appeal ho their interpreter. In this field of song Miss Matheson has devoted many years of study, and when she sings she sings from the heart. Her voice is of appealing quality, which she uses with the utmost skill, and with an emotional appeal which cannot but go at once to the hearts of her hearers. Miss Matheson has toured throughout the Dominion and after leaving Victoria will fill many return engagements.

That excellent accompanist, Mrs. A. J. Gibson, has been asked by the recitallist to accompany her throughout the evening, and the Rev. Dr. Campbell will act as chairman. Scottish pipes and dancers will give variety to an altogether Scottish programme of rare attractiveness.

DOMINION ACADEMY STUDENT'S RECITAL

The first students' recital of the season was given on Friday evening at the Dominion Academy of Music, and in common with most functions arranged by Madame Kate Webb, was a most enjoyable one, as well as a proof of the excellence of the training given to the pupils. A large number of relatives and friends were present, and the excellent programme was enthusiastically received. The programme was given, each number securing the hearty approval of the audience:

Pianoforte duet—Valse .... Kinross
Master Wilbert Murdoch and Miss R. Daniels
Pianoforte solo—Landscape .....
Jean Spark
Pianoforte solo—Possum Dance....
..... Marschal Loepke
Mona McDonald
Pianoforte sole—In Forest Dells ...
..... Flaxington Harker
Master Victor Johnson
Song—I WKnow a Lovely Garden..
..... Guy d'Hardelot
Mrs. Dougal
Pianoforte solo—Nocturne .. D'Orso
Dorothea Lea
Pianoforte solo—Thanksgiving ....
..... Baynton Power
Miss Violet Chatton
Aria—Softly Awakes My Heart (Samson and Delilah)..Saint-Seins
Miss Norah Jones
Pianoforte solo—Petite Piece ....
..... Ladoukhin
Marjorie Hulke
Pianoforte solo—Intermezzo .....
..... Paul Ambroise
Dorothy Bishop
Song—Yonder ..... Herbert Oliver
Miss Kathleen Wallace
Pianoforte solo—Boatsong.Loeschorn
Audrey Wood
Pianoforte duet—Scherzo ..H. Enke
Marjorie Lorenz and Madame Webb
Pianoforte solo—Adoration ...Telma
Miss Elsie Snider
Song—I Passed by Your Window..
..... May H. Brahe
Miss Mollie Wright
Pianoforte Solo—Romance, Karganoff
Miss Minnie Swannell
Pianoforte Solo—Amour Fidele ..
..... Telma
Miss Aletta Beacock
Pianoforte Solo—Youthful Days ..
..... John Orth
Miss Winifred McDonald
Song—Sing, Sing, Bird on Wing ..
..... Godfrey Nutting
Miss Ellen Bridge
Pianoforte Solo—Andante and Rondo Capriccioso ..... Mendelssohn
Miss Rachel Daniels
Song—Until ..... Sanderson
Miss Norah Jones
Pianoforte Solo—La Fileuse .. Raff
Miss Merle North
Pianoforte Solo—Revelation, Telma
Miss Phyllis Mason
"God Save the King"

Before the close of the recital Madame Webb announced that His Honor the Lieutenant-Governor had kindly promised to distribute the certificates of the Royal Academy of Music and Royal College of Music, London, England, to all the successful candidates of the city on Monday evening, October 17, at the High School auditorium.

GRAND RE-OPENING TO-DAY

DOMINION

Attraction Extraordinary

For One Week Only

Cecil B. De Mille's Greatest Production

With the Most Imposing Cast Ever Assembled in One Picture

Starring

Wallace Reid — Gloria Swanson
Elliott Dexter — Bebe Daniels
Monte Blue — Wanda Hawley
Theodore Roberts — Agnes Ayres
Theodore Kosloff — Polly Moran
Raymond Hatton — Julia Faye

All the richness, romance and dashing fashion that have made De Mille the master of beautiful screen productions—more brilliantly staged than ever before, in this, his greatest photo-entertainment.

Played by a cast that for number of famous artists has never been approached in the history of stage or screen.

See what happened in the "Green Fan," the "Devil's Cloister," society's "Mystic Seance" and a score of other thrilling scenes in boudoir, drawing room and Broadway's haunts of pleasure.

A social lion's adventures in love. Rustling with silken luxury. Allurwith beautiful women. Woven into a heart-stirring human story as real as life can be.

THE AFFAIRS OF ANATOL

Think of "Male and Female," of "Why Change Your Wife?" of "Forbidden Fruit."

Imagine scores of settings, each one of them more elaborate, more daring, more luxurious than anything you have ever seen on the screen.

Now imagine twelve of the best known stars in the world working under the magic direction of De Mille.

Then try to imagine a story greater than all these—stronger, more unusual, more thrilling.

If you can imagine one superlative picture with all this—and more—you will have a slight idea of "The Affairs of Anatol."

People have been talking about it a year in advance. They'll be talking about it for ten years after.

Continuous 2 Till 11

PRICES:

General Admission
Matinee and Evening, 35c
Children, All Day, 15c
Boxes, 50c

Dominion Vocal and Musical Presentations

MISS EVA HART VICTORIA'S MOST POPULAR SOPRANO

IN SONG SELECTIONS

Special Musical Programme

Romance ..... Grumfield
Intermezzo ..... Arensky
Moonlight ..... Conrad
Al Fresco ..... Herbert

HANDLEY WELLS, Organist — MABEL IRVINE, Pianist

Whichever you choose

It will be the *BEST* you ever tasted.

"SALADA"

B831

BLACK TEA Rich, Satisfying Flavour. From the finest gardens.

MIXED TEA Just enough green tea to make the blend delicious.

GREEN TEA A Revelation in Green Tea. Pure, translucent and so Flavory.

A Visit to the Coast Cities

Reminiscences of a Pioneer—Modern Ideas and Ideals.

By Thomas Deasy.

During a recent visit to the Queen City of the West it was remarked that the oldtimers were few and far between, yet—we met a great number who remained with Victoria, through thick and thin from the earliest days.

A Genuine Pioneer.

It is more than probable that the oldest native son born in the Hudson's Bay Company stockade, is still a resident of the capitol in the person of Daniel Stewart, who has spent sixty-nine Summers on Vancouver Island and was for many years one of the trusted employees of the Bank of British North America.

Another of the oldest residents resides near the Outer Wharf on Dallas Road. Henry Glide arrived in Victoria, in 1853, n the steamer Otter, owned by the Hudson's Bay Company, built at Blackwall, England, in 1852. On the journey from England the crew suffered from scurvy, while the captain was incapable during a great deal of the time and the work of navigating and running the steamer fell on the first officer, the late Capt. H. G. Lewis and the apprentice, now Captain Harry Glide. In 1858 Governor Sir James Douglas and Captain Prevost issued the first pilot's license to the young man, who has the distinction of being the pioneer pilot of the country.

The Original Otter.

The steamer Otter was originally sent out to relieve the Beaver, and was sent to San Francisco to be lengthened and partially rebuilt. Running between Victoria and the mainland in the early days the Otter carried thousands of miners and settlers. Each month a trip was made to the Hudson's Bay Company posts at Port Simpson and the Queen Charlotte Islands. In 1880 the Otter was wrecked near Bella Coola. She was reported a total wreck; was sold to the late Captain Spring for a small sum and was afterwards repurchased by the Hudson's Bay Company. The vessel was raised and again placed in service until she was finally dismantled and burned in the year 1890.

Surprised the Natives.

The old steamer Otter, as the vessel was called, created a great deal of surprise among the aborigines in Victoria and all along the coast. They had seen the Enterprise and the Beaver, two paddle-wheel steamers and understood that a vessel might be propelled by means not unlike paddling their own canoes. The Otter was the first vessel along the coast provided with a propeller. As she glided along with no visible means of propulsion the natives wondered until they arrived at the conclusion that the white man had advanced from the paddle to copying the propelling power of the whale. It was amusing to notice the Indians in their canoes at the stern of the vessel, endeavoring to figure out a similar means of attachment to their war canoes.

A Link With the Post.

Along Dallas Road near the Outer Wharf the original shipyard of the country may be seen. It was owned by the late Robert Laing, who arrived in this country prior to 1850. Laing learned the trade of shipbuilding at Fifeshire, Scotland, but he sought a life of adventure which he found on this coast. The writer is now among the tribe of natives whose forefathers captured Robert Laing and held him for some time after burning the vessel on which he visited the northern coast. A stone monument stands in the main village of the Indians as a mark of respect to the Indian chief who rescued the captain and crew of the Susan Sturgis after the vessel was seized. When the Indians boarded the schooner the whites all made their way to the cabin of the vessel. While the Indians were looting the ship one of the most powerful of the chiefs also boarded the craft, and made his way to the cabin door. Placing his back to the door, he harangued the natives, informing them that the murder of the captain and crew would mean the arrival of a man-of-war, and the destruction of the villages, with the killing of a large number of the Indians. He offered to permit them to loot and destroy the vessel, on condition that he might take the captain and crew away in the war canoes of his "clan." Whether this was pre-arranged, or was a voluntary act is questionable. The chief was permitted to remove the whites. He conveyed them to the Hudson's Bay trading post at Port Simpson, where he received $500 for their delivery to the Chief Trader of the Hudson's Bay Company.

The First Shipbuilder.

Captain Sturgis erected a stone monument in later years in the village street, which is still standing, and on which is inscribed in letters of gold, an acknowledgment of the service performed by the head chief of the tribe. Robert Laing returned to Victoria on the steamer Otter, and it was fortunate that he was aboard. The vessel was in great danger in a storm on Millbank Sound. The rudder was disabled, and it was found that the pioneer shipbuilder was capable of repairing the rudder in the open sea. This he accomplished, saving the vessel and passengers. He started the first shipyard at the entrance to Victoria harbor, where he constructed many vessels, besides repairing a large number of the ships entering the harbor during the gold excitement of the early days. The large majority of the early pioneers in the employ of the Hudson's Bay Company were Scotsmen, and the late Robert Laing was one of the most respected and useful members of the community and of the pioneer company.

Harvest of the Sea.

Although the shipping facilities in Victoria harbor are now changed from the old stopping places in the upper waters, the prospects of utilizing the water frontage, where so many scenes of bustle and excitement occurred in the early days, are promising. The old Songhees Indian village has given place to shipyards and business places. The new bridge crossing the harbor will mean the extension of traffic in the direction of the natural harbor at Esquimalt, which should eventually become a portion of Victoria municipality. A trip through the outskirts of the city proved interesting, especially along Dallas Road, the Uplands and around Saanich Peninsula. The fishing industry should receive more consideration from residents of Victoria, where the possibilities should be on a par with the fishing industry in the neighborhood of the northern islands. During the Summer months tourists should be induced to take up trolling for salmon from gasoline launches in the Straits. Deep sea fishing should not be exclusively maintained by the halibut fishermen in northern waters. The Pacific Ocean off Cape Flattery and in many other quarters would bring in a harvest if utilized. Many thousands of Indians in former years made their living from the waters surrounding Vancouver Island, while the pioneers purchased their salmon and other fish at reasonable prices.

Lumber Industry.

With the vast timber limits on this coast there are openings for box factories and the manufacture of furniture all along the British Columbia coast. Victoria should reach out for the trade of the surrounding country, and should endeavor to retain a number of those who visit the city, by influencing them, not only to reside in the neighborhood, but every effort should be made to introduce industries. Unfortunately we do not appear to realize the value of immigrants of the proper description. The settlers are provided with means of transportation when it is found that a steamer service pays. The railroads run through territory which is now undeveloped. The railway corporations own lands along their lines which must bring in returns. The many islands along our coast are handicapped by lack of transportation, which must be provided if they are to be developed. The pioneer views with wonder the many attractions introduced to attract the visitors from foreign shores. Victoria has reached out far beyond the expectation of a great number of those who were the founders and builders of the long ago. It should be a hive of industry, and all efforts should be made to introduce smelters and factories. With coal, timber and water power on Vancouver Island there is no reason for the lack of industries, giving permanent employment. The "Made-in-B.-C." agitation should be extended to the introduction of men and literature in all parts of the Province where business is sought. On returning to the newer settlements one is struck with the amount of capital leaving the Province to obtain requisites from Eastern houses, when many of the necessary articles might be obtained at home.

Too Many Unemployed.

The literature of such department stores as Eaton's and Simpson's may be found in the most isolated cabins along the coast line, while Eastern firms have their solicitors out wherever an opportunity offers to secure orders. Advertising the scenic attractions and climatic conditions made Victoria what it is to-day. Advertising and providing transportation will continue to build up the country, provided the business men take into consideration the fact that the settler is the best asset in any country. The introduction of cheap goods from the Orient and Europe should be met by competitive prices. Our Dominion is a storehouse of natural products, on land and water. We must reach out and grasp opportunities before they are lost to us, while the unemployed and the man of small means should endeavor to bring from the mines, the forests and the stream the wealth of products awaiting the men who have the "backbone" to launch out and endeavor to support themselves. What is expected of the individual is also expected of "a community of individuals." Many of our cities are faced with burdens which will only be carried when we devise ways and means to more than meet our obligations. We have too large a number of unemployed in the cities while the country is "hungering" for those able and willing to develop its resources. Napoleon asserted "that his armies traveled on their stomachs." It is the same with the large number of unemployed seen in the cities. The writer made it a point to visit the employment offices. They were crowded with men seeking employment. This happened to be the one discordant note in the "music" of bustle and excitement incident to the visit of one who pioneered in the same cities many years ago. Many of them will find no "relief" on the pavements of the cities, or in "employment offices." Back to the land they must go, once again living the simple life of the pioneer. There is room where the lonely settler is awaiting the opening up of the country, which will not be accomplished until the Government aids in giving us something better than the settler had in the days of the old steamer Otter.

Back to Simple.

It was the duty of the writer to apportion a quantity of seed to a number of occupiers of land. From one sack of potatoes the settler obtained ten sacks of vegetables. From a small package of turnips he obtained a ton of vegetables. The land was prolific, and those who received the seeds were industrious. From the sea they garnered fish. From the forest they obtained berries. They lived entirely on natural products and were able to aid others in living. In the cities none of the necessaries of life are produced. Why then flock to the cities? It was also noticeable that there appeared a great deal of discontent and crime. Capital and labor appeared "out of tune." Enforced idleness will not bring about contentment in any community. It also appeared that the olden days, when men placed trust one in the other, are not duplicated now-a-days. Everywhere an attempt at "systematizing" was apparent. Friendship ceased when it appeared that the interest of one clashed with the self-desire of the other. No common thought appeared in evidence of the time when the old miner handed his "poke of gold" to a friend without thought of loss through misplacement of confidence. The "old ideas and ideals" appeared to have been swallowed up in the rush and worry of "obtaining from others what is before us, to be garnered from Mother Nature." The pioneer entered a new world where the simple life was unknown. In every walk of life modern ideas and ideals appeared. Back to the forest and stream went the writer. Back to the garden and the animal kingdom, where no pavements or employment offices are requisite. Back to the simple life, where all humanity finds dependents for everything necessary to bring about contentment. Back to ruminate over the ills that beset "civilization" in the days of so-called "progress."

Everyone CAN Afford Sound Teeth

Since moving into our beautiful new premises we have been able to attend to a greater number of patients than ever before. That is one reason why we are able to announce a return to

Pre-War Prices

Dr. Albert R. Clarke

Todd Block, Cor. Pandora and Douglas Streets

Above B. C. E. R. Interurban Depot

Phone 802

Tanlac Accomplishes Remarkable Results In Geo. H. Nickels Case

Prominent Wisconsin Man Says Tanlac Promptly Relieved Him of Bad Case of Stomach Trouble of Six Months' Standing—Gains 27 Pounds and Feels Fine As a Fiddle.

GEORGE H. NICKELS.

It is an unquestionable fact that Tanlac is now being more widely endorsed by well known men and women then any other medicine on the American market. One of the latest to testify is George H. Nickels, well known lecturer, residing at 227 Wells St., Milwaukee, Wisconsin.

"Tanlac has not only completely restored my health, but I have actually gained 27 pounds in weight," said Mr. Nickels in referring to the remarkable benefits he had derived from the medicine.

"For something over six months, my stomach was very badly disordered. I suffered terribly from Indigestion and Dyspepsia. At times I would be in great distress and I would invariably experience an uncomfortable bloated feeling for hours after eating. I had no appetite scarcely and the little I ate would often make me deathly sick. My head ached until I felt like it would burst and I was so nervous I trembled like a leaf. When I got up in the mornings, I was so weak and dizzy, I couldn't trust myself to walk around and I just hurt all over.

"Tanlac has brought about a wonderful change in my condition for I am now enjoying the very best of health. My appetite is splendid. I relish my meals. Everything agrees with me perfectly. The nervousness, headaches and dizzy spells are all gone and I never have an ache or pain. I am only too glad to tell others about the wonderful good Tanlac has done. It has no equal."

Tanlac is sold in Victoria by The Owl Drug Co. and leading druggists everywhere (Advt.)

GET ACQUAINTED WITH THIS SLOGAN — IT GUARANTEES THE BEST

CAPITOL PRICES
Matinee
Adults 25c, Box 35c, Children 15c
Evening
Adults 40c, Children 15c, Reserved 60c.

Capitol Entertainment

DE LUXE SHOWS
Every night, 8.30. Saturday and Wednesday matinees at 2.30. Two de luxe performances on Saturday nights and holidays.

WEEK COMMENCING MONDAY, OCTOBER 3

Conway Tearle

—IN—

ELAINE STERNE'S FAMOUS STORY

"The Road to Ambition"

There's always room at the top, but it's sometimes lonely. Bill Matthews found it so. Just why, you can learn.

The story of a man who was not satisfied, to whom the finger of Ambition beckoned—and who answered the call. The way was not always easy, but guided by Love he overcame all obstacles and arrived where there is always room—at the top.

A photoplay that will send you home with renewed vigor to go forth and battle with the problems of life.

A STERLING STAR IN A CHARACTERIZATION YOU WILL BE GLAD TO REMEMBER

A SELZNICK PRODUCTION

Capitol Orchestral Feature

LESLIE GROSSMITH AND CAPITOL ORCHESTRA

A—"Valse Lente" ..... Delibes
B—Anvil Chorus from "Il Trovatore" ..... Verdi

In which Love and Ambition go hand in hand to the goal of their desires.

CAPITOL COMEDY PRESENTATION

CAPITOL TRAVELS

ADDED ATTRACTIONS

SPECIAL ENGAGEMENT

SENOR DORI

Operatic Tenor, in Songs

VICTOR

AND HIS PIANO-ACCORDION

In New Musical Numbers

CAPITOL NEWS AND MAGAZINE

SCREEN SNAPSHOTS

CHOOSING A CABINET MINISTER IN ENGLAND

There are a good many misconceptions abroad as to the procedure adopted in the case of the reconstruction of a Cabinet.

In the first place, Cabinet reconstruction has nothing whatever to do with the Cabinet as a whole. No Prime Minister discusses the plans for reconstruction with his Cabinet, nor is any opportunity given to the Cabinet as a whole to discuss the changes made.

Our theory of government lays it down that only three people are interested in the changes—the Sovereign, the Prime Minister and the person invited to take any particular post. The Sovereign possesses a right of veto which is hardly ever used, though there have been such cases in the past.

The Responsible Premier

If he considers any appointment a bad one he notifies the Prime Minister of his reasons and then leaves it to the Minister to decide. The reason for this is that it is the Premier alone who is ultimately responsible to the Sovereign.

He then delegates powers to colleagues for whose acts he is responsible to the King. But no announcement of any appointment can be made until the King's pleasure has been taken.

Practice varies as to the order in which the Premier proceeds, but, more often than not, he will sound the Sovereign before making definite propositions to a follower, and he may avail himself of any opinions which the Sovereign, from his aloofness from party, may utter.

The chances are that he will have a good deal of advice from outside, most of which he will discard. There are always people anxious to tell a Minister what he ought to do, and there is hardly ever a reconstruction in which politicians, with more or less insistence, do not press their own claims to preferment. Gladstone and Salisbury both recorded their amazement at the pertinacity with which claims are pushed.

Circumstances Alter Cases

In theory, however, the Premier consults no one except the Sovereign. But circumstances alter cases occasionally. It happens sometimes that a little coterie agrees that one will not take office without the others. Gladstone was furious when Chamberlain and Dilke acted in this way in 1880, and Campbell-Bannerman, in the case of the Liberal Imperialists, and Salisbury, in the case of the Liberal Unionists, had similar experiences.

A Premier need not necessarily disclose his plans to any individual, and there is no inherent right in any prospective Minister to demand the names of his colleagues, though the concession is often made in order to avoid the risk of inconvenient resignations when the work is completed.

But it happens sometimes that members of the Cabinet may see the names of new colleagues in the papers before receiving any other intimation. Even with regard to Under-Secretaryship of his own department, but has no ground for grievance if someone else is chosen, because a Premier must survey the whole field, and many considerations apart from supposed fitness for any special Under-Secretaryship may enter into his calculations.—Tit-Bits.

More than one-half of the agricultural workers in Germany are women.

Paint Brings Cheer!

The indoor months will soon be with us again. Brighten up your home with a little varnish and paint. We also have the brushes for your work. Our prices are reasonable.

FORRESTER'S

1304 Douglas Street Phone 153

Municipal Market Auction

WEDNESDAY AT 10 A.M.

Autos, Livestock, Etc.

McCLOY & CO.

Auctioneers, will sell as above, including a choice consignment of 60 Solly's Blue Ribbon Strain Wyandotte yearlings, also very choice pens of Buttercup, Buff Orpington, R. I. Red and Leghorn Pullets, Rabbits, 2 female English Sheep Dogs, Chaff Cutter, Block and Tackle, Shotgun, Crosscut Saws, Apples, etc.

The autos include Chalmers and Ford Touring Cars in first-class condition, 1920 Studebaker in splendid order.

McCLOY & CO.

1216 Broad Street Phone 1431

SHEET LEAD, SOLDER, BLOCK LEAD

THE CANADA METAL CO. LIMITED

1428 GRANVILLE STREET VANCOUVER, B.C.

TOO LATE TO CLASSIFY

$385 BUYS a Chevrolet car, in perfect order, with new tires. Terms given. Masters Motor Co., Ltd. o3

HUNTERS AND FISHERMEN—The Riverside Inn, Cowichan Lake, will be open all Winter. Rates, $4 to $5 per day. American plan. o6

GARAGES (sectional), $65 and up erected; six sizes in stock. Building materials supplied. Beaver board, builder's hardware, lumber, sash, doors, etc. Lowest prices. Green Lumber Co. o3

GLASS, by sheet or box. Clear and leaded sash, doors, frames and millwork of all kinds. Green Lumber Co. o3

WHY not build your own house where you want it? Five-roomed houses, complete, with cement basement and plumbing, first-class construction, from $1,550. See our plans. Bagshawe & Co., 324-325 Sayward Bldg. o3-44

BRITANNIA LODGE, 2160, L. O. B. A., will hold usual meeting on Tuesday, Oct. 6, at 8 o'clock, in Orange Hall, Courtney Street.

FOUR ACRES for $850, close to Wilkinson Station, city water. J. Greenwood, 1236 Government Street.

REMEMBER

Thursday Next, October 6

10.30 A. M.

Auction Sale of

FARM STOCK

at Lewis & Cox's, Maple Bay Road, Somenos.

27 Cows and Heifers, 7 Horses, 28 Ewes and Lambs, 6 Pigs, Chickens, all Farm Implements, Furniture.

Lists on application to Auctioneer.

Bus will leave city returning, after sale. Return fare $4. Seats reserved in advance only.

ARTHUR HEMINGWAY

Phone 2484 Auctioneer

Sale No. 1706.

MESSRS. STEWART WILLIAMS & CO.

Duly instructed will sell by Public Auction at the KENT HOTEL, Broad Street, next to Spencer's, on

Friday, October 7

Commencing at 11 o'clock, the whole of the contents of this well-furnished Hotel, including:

Half Fireproof Safe with 10 Safety Deposit Boxes, Bar Glasses, 2 Cash Registers (self-adders), nearly new Aluminum Steam Table, Lunch Bar, Clock, Palms and Jardinieres, French Range, Cooking Utensils and Furnishings of 26 Bedrooms, including Beat Steel Bedsteads, Springs and Restmore Mattresses, Quarter Oak, Mahogany and other Bureaus, Rocker and Standard Chairs, Oc. Tables, Glass Shelves, a large quantity of Cork Lino., Bordered Ax. Carpets, and about 200 yds. of good Ax. Carpeting planned to the rooms, Writing Tables, Oc. Chairs, Single Dining Tables and a quantity of other Goods.

On view Thursday afternoon from 2 o'clock.

For further particulars apply to

STEWART WILLIAMS
The Auctioneer
410 & 411 Sayward Bldg. Phone 1324

MAYNARD & SONS

AUCTIONEERS

Instructed by the owners, we will sell at our salesrooms

727-733 Pandora Avenue

WEDNESDAY, 1.30 P.M.

Very Select Furniture and Furnishings

of several well appointed homes, and consisting in part: Almost new 88-Note Player Piano, Bench and Music, Edison Amberol and Records, very good Parlor Furniture in Mahogany, several Grass Chairs and Rockers, Fumed Oak Frame Davenport, Fumed Oak Dining Room Furniture, Brass Beds, Oak and Mahogany Dressers, Dressing Tables, very good 10-foot Plate Glass Silent Salesman, also small Showcase, Ranges, etc. Full particulars later.

MAYNARD & SONS
Auctioneers

Sale No. 1705.

MESSRS. STEWART WILLIAMS & CO.

Duly instructed by MRS. R. S. DAY, will sell by Public Auction at her Residence, 1696 Rockland Avenue, on

Wednesday, October 5

at 1.30 the remaining

Household Furniture and Effects

Including:

Upright Piano by Decker Bros. in Burr Walnut Case, Victrola and Records, Oak Centre Table, Cane and Wicker Chairs, Rockers, Mah. Cabinet, Brass Fire Irons and Coal Box, Heavy Art Serge (green) Window Curtains, Wilton Carpet, Ax. Rugs, Portiere Curtains, Oak Ex. Table, Set of 10 Diners Up. in Leather, Couch, Screens, Child's High Chair, Mission Oak Sideboard, E. P. Goods, part Dinner Service, China and Glassware, Plaques, Library Table, Oak Dinner Wagon, Arm Chairs, Plants, "Majestic" 6-Hole Range, Kitchen Tables and Chairs, Cooking Utensils, Refrigerator, Meat Safe, Clock, Scales, Filter, Sealers, Dessert Service, very good Brussels Stair Carpet, Bedroom Suites, Single Beds, Springs and Ostermoor Mattresses, Chests of Drawers, Child's Cot, Grass Chairs, Wool Carpets, Medicine Cupboards, Toilet Ware, Swing Mirror, Linen Baskets, Dress Stand and other Goods too numerous to mention.

On view Tuesday, October 4, from 2 o'clock.

For further particulars apply to

STEWART WILLIAMS
The Auctioneer
410 & 411 Sayward Bldg. Phone 1324

EMPLOYMENT PLANS WERE DISCUSSED

British Premier and Others Exchange Views

Gairloch, Scotland, Oct. 3.—Premier Lloyd George passed a busy week-end at his temporary home here, spending many hours discussing with bankers and industrial leaders the possible means of dealing with the problem of unemployment, such as relief work, doles, Government loans and credits to help a revival of trade. An official statement issued this morning regarding these conferences said: "The discussions were extremely helpful, but no definite decisions were possible.

WANT DRESS GOODS

New York, Oct. 1.—Dress goods salesmen report that orders are being taken just now on a strictly immediate delivery basis. The trade is very dull and when a sale is made, it is said, the buyer wants to know almost the hour of delivery. This is taken to mean that the material so purchased is required to keep the factory organization going while the manufacturer waits for an improvement in the demand.

Some of the cutters are now looking forward to a more astisfactory business next month when, they say, the retailers will be compelled to place orders or else lose a good part of their Fall trade.

Just now about the only activity in the garment business is said to be in jumper dresses, which are practically sold for the cost of the material. Lots of odd dress goods pieces are being used up in the manufacture of these garments.

WOUNDED VETERAN IS FIRST VICTIM OF HUNTING SEASON

Harry W. Burton, Shot for Deer in Malahat District Yesterday

Harry W. Burton, 2184 Shelbourne Street, a returned soldier who has been previously wounded by German bullets, sustained the first hunting accident of the year, when he was shot in the right thigh on Sunday last in the afternoon near the Seventeen-Mile Post. Burton is now in the Jubilee Hospital and doing as well as may be expected, having been shot in the fleshy part of the right thigh by a 30-30 carbine bullet. Curiously enough Burton escaped a similar accident by a narrow margin last year in the same place and about the same time, when a shot grazed his head, he ducking behind a tree about the same time, all unconscious of impending danger.

Two boys, Charles Greenwood, Lake Hill Post Office, and H. Allison, Bread Avenue, Saanich, were hunting in the woods near the Seventeen-Mile Post when they saw something moving in the bush. The boys stated they delayed for some time, finally making up their minds it was a deer. They took aim in unison and fired together, to be greeted by a howl from the injured man. Burton, bleeding profusely, was carried by Dave Miller and D. Sampson to the road at the Seventeen-Mile Post and there placed on a car for town.

Inquiries at the hospital to-day elicited the fact that the injured man was progressing favorably, but had lost a lot of blood. The boys reported to the city police yesterday.

PREPARING FOR IRISH CONFERENCE

Sinn Fein Delegates in London Week Hence

Dublin, Oct. 3.—The Sinn Fein delegation to the conference in London beginning October 11, which will explore the possibility of the Irish situation with a view to a definite settlement, will leave Dublin next Monday, October 10, it was announced here to-day.

Eamonn de Valera will not be one of the Sinn Fein delegates and will not go to London in connection with the conference, according to Desmond Fitzgerald, the Sinn Fein "Minister of Propaganda," who made the announcement regarding the delegation's departure.

Thanks, Volunteers!

The Ward 3 Saanich Water By-law Committee thanks all who assisted in their successful campaign.

W. F. SOMERS,
Chairman.

JUMPS FROM WINDOW

Returned Veteran, Suffering From Shell Shock, Meets Painful Accident.

William Harris, a returned soldier, and a member of the Veterans of France, met with a painful accident on Sunday last. For some cause not yet explained he became nervous and, it is stated, jumped from the windows of the Veterans of France building on to the ground below. He sustained a broken collar bone and several fractured ribs. He was removed to the Jubilee Hospital for attention.

NEWS IN BRIEF

Basement Fire To-day.—A basement fire at 922 Granite Street at an early hour to-day gave the fire department a short and sharp run to quell the blaze. Little damage was done.

○ ○ ○

Friendly Help.—The monthly meeting of The Friendly Help Association will be held to-morrow morning at 10.30 o'clock in rooms, Market Building.

○ ○ ○

Flying Boat Arrives. — The big twin engined flying boat of the B. C. air station arrived in the harbor at 9.25 a. m. this morning, flying from Vancouver in connection with the C. P. O. S. Empress of Asia.

○ ○ ○

Supreme Court Chambers. — Mr. Justice Murphy heard a short list of chamber applications in the Supreme Court to-day. The applications were mostly probate matters and were quickly dispatched.

○ ○ ○

Robert Valentine Harvey Chapter.—The regular monthly meeting of the Robert Valentine Harvey Chapter, I. O. D. E., will be held on Tuesday at 8 o'clock at the home of Mrs. C. Lytton, Connaught Avenue, Mount Tolmie.

○ ○ ○

Real Estate Board.—The quarterly meeting of members of the Real Estate Board of Victoria will be held on Tuesday, October 11, in Room 313, Pemberton Building, at 8.30 p. m. One matter of particular interest to the real estate profession will be brought up at this meeting for discussion.

○ ○ ○

In Police Court.—In the city police court to-day George Brook, and George McIntosh, jointly charged with having unsealed liquor were remanded until Thursday for hearing, upon entering a plea of not guilty. No evidence was taken, the remand being requested to obtain counsel and witnesses on behalf of the accused.

○ ○ ○

Gifts for Lighthouses. — A silver tea and shower for the purpose of providing hampers of Christmas cheer to be sent to lonely lighthouses will be held at the Connaught Seamen's Institute under the auspices of the Ladies' Guild for Seamen on Thursday from 3 till 6 o'clock. For those unable to attend the shower, arrangements have been made with Dean & Hiscocks, Yates Street, to receive gifts intended for this purpose. The shower will be preceded at 2.30 by the regular monthly meeting of the Guild.

LEAGUE PROSPECTS ARE IMPROVED

This is Final Week of Present Meeting

Geneva, Oct. 1.—The Assembly of the League of Nations will begin the final week of its second session in better spirits than have prevailed since the opening of the deliberations. Up to this time it has been weighed down by the depressing influence of the Bolivian-Chilean dispute, the Greco-Albanian trouble, the Albanian-Jugo-Slavian question and by disappointment not concealed by most of the delegations over the meagre results of the League's efforts since the meeting of the first Assembly.

It sufficed for the French and British to join their voices on the speaker's stand in favor of a conservative programme of disarmament to revive the hopes of the Assembly for practical results in that direction. There has been much comment on the speeches of M. Noblemaire, of France, committing his country to a programme including limitation of armaments for the next two years to the figures of this year's budget, and Rt. Hon. H. A. L. Fisher's address, giving Great Britain's hearty support to the same programme.

Budget.

The agenda for the closing week comprises such questions as the League's budget and distribution of its expenses and amendments to the covenant.

C. J. Doherty, representing Canada, has won his fight against rejection of his amendment to the covenant, designed to eliminate Article Ten. The final conclusion of the committee, which it is considered certain the Assembly will ratify, is that the amendment deserves careful study and should be held over until the next Assembly for further consideration.

FIGHT IN CHURCH CAUSE OF DEATH

Uproar in Greek Edifice in New York

New York, Oct. 3.—The service in the Greek Orthodox Church at 155 Cedar Street was broken up yesterday by a free-for-all fight among the congregation which resulted in the death of Nichols Varsakokos, forty, a wealthy Greek fig merchant and a trustee of the organization. The cause of his death has not yet been officially ascertained.

Rev. Kerrido Vafrndakis and eight members of the congregation were taken to a police station and questioned, but all were later released. The priest and sexton, however, were served with summonses to appear at the district attorney's office for further questioning

Debt.

Members of the congregation told the police that the priest, who has been at odds with some of the trustees of the church, including Varsakokos, was making the usual Sunday announcements when the trouble started. The priest had declared that the church would be closing to-day, owing to debt, when Varsakokos started up the aisle toward the altar, shouting his dissatisfaction with what the clergyman had said. The congregation, numbering about 250, was thrown into an uproar. It immediately divivided into two factions, and in a short space of time, bibles, hymn books and candlesticks were flying across the seats. Finally the police reserves were summoned, and quelled the disturbance.

Varsakokos was knocked down and trampled upon by the parishioners. He was carried to his pew, where his wife and others tried ineffectually to revive him.

POLICE RECORD FOR SEPTEMBER

Jailer Hall's Report Shows Slight Decrease in Crime

Jailer Thomas Hall rendered the monthly report for the period of September to-day. The list showed a slight decrease in crime during the month, but an increase in the number of summary convictions for minor offences against the city by-laws. The report follows:

Number of cases in police court, 79; convictons, 78; sent for trial, 1; discharged or withdrawn, 16. Animals Act, 1; breaking and entering, 1; city by-laws, 20; cruelty to animals, 1; drunks, 13; found in opium point, 2; having pistol without permit, 1; Liquor Control Act, 2; living on the earnings of prostitution, 1; malicious damage to property, 1; Motor Act, 23; Opium and Drug Act, 5; seduction, 1; stealing, 2; vagrancy, 5. Accidents reported, 25; first aid, 18; safekeeping, 21; unsound mind, 1; patrol runs 140.

FIRE AT SIDNEY.

Sidney, October 3.—A disastrous fire that completely gutted the premises occupied by the ice cream parlors and the bicycle repair shop of Messrs. Reid & Bowcolt occurred last night. The fire was first discovered shortly after midnight and the fire alarm rang in and the mill whistle blew to call out the Sidney Voluntary Fire Brigade. But the building which was a wooden structure was very dry and the brigade, though making strenuous efforts were unable to do more than keep the fire from spreading. Mr. Stacey has the sympathy of the public, as this is the second misfortune to befall him in a very short time, his wife dying very suddenly in July.

Hold Whist Drive.—The Alexandra Lodge of the Sons of England will re-open their popular series of whist drives on Thursday evening next at the A. O. F. Hall, Broad Street. Play will commence at 8.40, an excellent list of prizes having been arranged for the affair. Last season the whist drives of the Sons of England drew large and interested attendance, and this year the committee in charge promise an equally entertaining season.

Financial News

IRREGULAR MARKET IN STOCKS TO-DAY

(By Burdick Brothers, Ltd.)

New York, Oct. 3.—Some irregularity was witnessed in to-day's session with no particular features recorded. Sugars were subject to some pressure, especially in the case of Cuban Cane Sugar, pfd., which made a new low, touching 115½. Reports in early stated tha tthe danger of a general railroad strike seems to be moderating as the union leaders feel that now is no time to call a strike.

	High	Low	Close
Allis-Chalmers	33-7	33-4	33-4
Am. Beet Sugar	27-2	27-1	27-2
Am. Can Co., com.	27-7	27-4	27-4
Am. In. Corp.	34	33-8	33-8
Am. Locomotive	89	88-6	88-6
Am. Smelt. & Ref.	39-2	39	39-1
Am. Sugar Rfg.	59-3	56-5	57-4
Am. T. & Tel.	109	107-7	108
Am. Wool, com.	78-6	75-5	75-6
Am. Steel Fdy.	25	24-7	25
Am. Sum. Tob.	41-2	40	40
Anaconda Mining	41-4	40	40
Atchison	86-3	86-2	86-3
Atlantic Gulf	28	27-5	27-6
Baldwin Loco.	88-4	87	87-6
Baltimore & Ohio	38-2	38-1	38-2
Bethlehem Steel	56-3	55-4	55-6
Canadian Pacific	114	113-6	113-8
Central Leather	29-2	29-1	29-2
Crucible Steel	64-1	63-6	64-1
Chesapeake & Ohio	56	55-7	56
Chic., Mil. & St. P.	25-6	25-5	25-5
Chic., R. I. & Pac.	34-1	33-7	34-1
Chino Copper	26-4	26	26
Chile Copper	12-3	12	12
Corn Products	78-6	78-2	78-5
Distillers Sec.	13-2	12-6	13-2
Gen. Electric	124-7	124-2	124-7
Gen. Motors	10-3	10	10-1
Goodrich (B. F.)	32	31-7	32
Gt. Nor. Ore	28-4	28	28
Gt. Northern, pref.	75-2	75	75-2
Inspiration Cop.	34	33-5	33-5
Int'l Nickel	14-2	14	14-1
Int'l Mer. Marine	11-6	11	11-6
Do., pref.	48	47-7	48
Kennecott Copper	21-6	20-7	21-6
Kan. City Southern	26	25-4	25-3
Lehigh Valley	58-4	58-4	58-5
Lack. Steel	41-7	41-6	41-6
Mex. Petroleum	101-6	99-5	101-2
Miami Copper	22-3	22-1	22-3
Missouri Pacific	20	19-6	19-7
National Lead	76	75-7	76
N. Y., N. H. & Hart.	14-2	14	14-1
New York Central	73	72-6	72-6
Northern Pacific	77-2	76-6	76-7
N. Y., Ont. & Western	21-7	21-6	21-7
Pennsylvania R. R.	37-6	37-2	37-3
People's Gas	52-7	52	52-4
Pressed Steel Car	58	57-7	58
Reading	72-5	72	72-1
Ry. Steel Spring	84-6	84-5	84-5
Ray Cons. Mining	13-7	13-4	13-5
Republic Steel	53	52-7	53
Sin. Oil	21-1	20-4	21
Southern Pacific	80-1	79-7	80
Southern Ry., com.	20-6	20-5	20-6
Studebaker Corpn.	74-1	73-5	73-7
The Texas Company	37-5	37-1	37-3
Tob. Prod.	66	66-2	66
Utah Copper	53	52-3	52-2
U. S. Ind. Alcohol	45-6	45	45-2
U. S. Rubber	50	49-7	50
U. S. Steel, com.	79-7	79-5	79-6
Virginia Chem.	30-2	30-1	30-2
Willy's Overland	6	5-7	6
Allied Chemical	46-7	46-4	46-7
Am. Drug Syndicate	5-3	5-2	5-2
Sears Roebuck	71-2	69-3	71-2
International Harv.	79	78	79
General Asphalt	55-1	53-7	54-2
Kelly Springfield	44	43	43
Coca Cola	36	35-7	36
Columbia Graphaphone	5-2	4-6	5
C. & N. W. Ry.	70	63-6	63-6
United Fruit	109-2	108-4	109-2
Fam. Play. Lasky Cor.	55-2	54-7	55-2
Green Cananea	24-3	24-2	24-3
Pere Marquette	20	19-7	20
Vivadou	8-1	8	8-1
Transcontinental Oil	9-1	8-6	9-1
Union Oil	18-2	18	18-2
White Motors	34	33-7	34
Middle States Oil	12	12	12
Phillips Pet.	25	24-7	25
Chandler Motors	43	42-6	43
Hewston Oil	58	57-3	57-7
Cuban Cane Sugar	6-6	5-6	5-6
Pierce Arrow	11-6	11	11
Retail Stores	52-4	52	52-4
Shell Thransport	33-6	33-5	33-6
Reepegle Steel	23	22-7	23
Royal Dutch	47-1	46	46
Texas Pacific Ry.	22-6	22-5	22-6
Tex. Pac. C. & O.	23-3	23	23
Vanadium	31-6	31-5	31-6

LOCAL STOCK QUOTATIONS.
(By F. W. Stevenson.)

	Bid	Asked
Athabasca Oils		.15
Bowena Copper	.03	.08
B. C. Amal. Oil	..	.38
B. C. Refining Co.	.25	.40
B. C. Perm. Loan	88.00	..
Boundary Bay Oil	.01½	.02¼
Canada Copper	..	.40
Can. Fish	2.00	..
Can. Nat. Fire	42.00	..
Coast Copper	..	3.00
Cork Province	..	.10
Cons. M. & S.	15.00	..
Crow's Nest Coal	40.00	..
Douglas Channel	.03	.06
Empire Oil	..	.02¾
Grapby	18.00	..
Great West Perm.	44.00	..
Howe Sound	2.25	2.75
International Coal	..	.27
McGillivray	.47	..
Nabob	.04	..
Nugget	.06	.07½
Pacific Coast Fire	4.00	..
Pitt Meadows	..	.05
Rambler-Cariboo	..	.06¾
Silversmith	.18	..
Silver Crest	..	.04½
Snowstorm	.05½	..
Spartan Oil	..	.07½
Standard Lead	..	.20
Sunloch Mines	..	.27
Surf Inlet	.25	..
Stewart M.	..	.25
Stewart Land	..	10.00
Trojan Oils	.04½	.05
Whalen, com.	..	.06
Do., pref.	..	.36

Bonds.

Dom. War Loan, 1925	94.75	95.75
Dom. War Loan, 1931	91.50	92.60
Dom. War Loan, 1937	97.10	98.10
Victory Loan, 1922	98.55	99.55
Victory Loan, 1923	97.60	98.60
Victory Loan, 1924	98.50	99.50
Victory Loan, 1927	97.10	98.10
Victory Loan, 1933	97.15	98.15
Victory Loan, 1934	94.00	95.00
Victory Loan, 1937	98.60	99.60

NEW YORK SUGAR.

New York, Oct. 3.—Raw sugar, centrifugal, 4.28; refined, fine granulated, 5.50.

Seek Missing Man.—The whereabouts of Edward Goddard, who left this city in 1914 to serve overseas is being sought by the Provincial Police in response to queries received by that body. Mr. Goddard is known to have served with the Royal Engineers overseas but has not been heard of since his departure from this city at the beginning of the war. Any information would be gladly received by the Provincial Police to answer the queries tendered.

TO-DAY'S EXCHANGE

(Burdick Bros., Limited.)

New York sterling, $3.72-4.
Canadian sterling, $4.10-2.
New York funds, 10 1-16 per cent.
New York silver, foreign, 70c.
London Bar silver, 42-1d.

BROAD SELLING MOVEMENT IN WHEAT TO-DAY

(By Burdick Brothers, Ltd.)

Chicago, Oct. 3.—There was an avalanche of selling a tthe outset of to-day's wheat market wit hlittle regard as to price and a new low on the crop was made in all futures, with December at 116¾ and May at 121. An oversold condition resulted and when some of the heavy shorts attempted to retire commitments they found offerings scarce and a quick rebound of 3½ to 4 cents was scored. Near the close there was again renewed selling upon the publication of the visible supply statement showing over fifty million wheat as against 27,000,000 bushels last year. Export demand continues almost nil, and with foreign exchange in a semi-demoralized condition there is not much improvement expected for the time being at least.

Wheat—	Open	High	Low	Close
Corn—				
Dec.	117	120-6	116-2	118-4
May	122	125-6	121	123-4
Oats—	49	50-3	48-5	49-3
May	54-3	55-7	54-2	55-2
Oats—				
Dec.	36	36-7	35-6	36-3
May	40-1	41	40	40¼

MONTREAL STOCKS.
(By Burdick Brothers, Ltd.)

	Last
Asbestos Corp.	48-4
Abitibi	32
Bell Telephone	130-4
Brazilian Traction	22-4
Can. Cement, pref.	85
Brompton Pulp & Paper	22-3
Can. S. S., com.	20
Do., pref.	50-2
Dominion Glass	55-4
Can. Cottons	22-1
Can. Gen. Elec.	93
Montreal Power	83-2
Cons. M. & S.	17-4
Atlantic Sugar	30
Dom. Bridge	70-2
Dom. Canners	26-4
Can. Converters	68
Dom. Textile	136
Ontario Steel	54-6
Laurentide Co.	74
Ogilvie Mlg. Co.	102
Quebec Railway	24-4
Riordon Paper	2-6
Spanish River Pulp	57
Steel of Can.	58
Toronto Railway	71-4

NEW YORK COTTON.
(By Burdick Brothers, Ltd.)

	Open	High	Low	Last
Oct.	20.43	20.80	20.43	20.80
Dec.	20.62	20.80	20.40	20.80

SILVER.

London, Oct. 3.—Bar silver, 42⅛d. per ounce. Money, 3¾ per cent. Discount rates: Short bills, 4¾ per cent.; three months' bills, 4¾ to 4 9-16 per cent.

New York, Oct. 3.—Foreign silver, 70; Mexican dollars, 53⅞.

We own and offer:

$5,500

DISTRICT OF OAK BAY

5% Bonds

Due Dec. 5th, 1926.

Interest May and November.

Price 92.28, to yield 6.70%.

We consider these bonds an excellent investment. Oak Bay is financially one of the strongest Municipalities in B. C.

Pemberton & Son

Established 1887.
Bond Dealers

625 Fort St., Victoria, B. C.
Phone 6946.

WOOD

Dry Millwood at **$5.00** Per Cord

W. A. Cameron & Brother

PHONE 5000

F. W. Stevenson

STOCKS BONDS

MINING AND OIL SHARES

102 PEMBERTON BLDG.
Phone 362

HOUSES WANTED

Five-room, modern bungalow, about $3,500. Must be attractive and good value.

Also six-room bungalow, with garage, in Fairfield district preferred.

List Your Property With Us for Results.

BRITISH AMERICAN BOND CORPORATION, LTD.,
Real Estate and Insurance. 723 Fort St. Phones 2121 and 319.

We Recommend Victories

All Maturities at Closest Market

Gillespie, Hart & Todd, Ltd.

Bonds Bought, Sold and Quoted.

Phone 2140 711 Fort Street

Foreign Exchange

The widespread organization and ample facilities of the Bank of Montreal enable it to quote close rates on American, English, and all foreign exchanges.

By means of its private wire connections and Foreign Exchange Department, the Bank is in constant connection with central exchange markets.

BANK OF MONTREAL

ESTABLISHED MORE THAN 100 YEARS

TOTAL ASSETS IN EXCESS OF $500,000,000

BRANCHES IN VICTORIA.

1200 Government Street: A. MONTIZAMBERT, Manager
571 Yates Street: D. DOIG, Manager
1405 Douglas Street: E. STONHAM, Manager

We Are Buyers Of Victory Bonds

All Maturities, at Closest Market
ALBERTA 4% 1922 at 96.
ALBERTA 5% 1922 at 106.
ONTARIO 6% 1923 at 105.
ONTARIO 5½% 1922 at 107½
MANITOBA 5% 1922 at 107.
(Subject to Market Fluctuation)

Quotations on Buying or Selling Any Bond Gladly Given.

R. P. CLARK & COMPANY, LIMITED

Members B. C. Bond Dealers' Association.
1006 Broad St., Pemberton Bldg., Victoria, B. C. Phone 5600-5601.

INDIVIDUALITY!

If you have an account with us, you are not merely a number in our ledger. We feel that our obligation is to serve you as fully and faithfully as we can. Our experience and knowledge are at your command in an endeavor to help you make profitable investments. If you cannot call, we will be pleased to write you.

BURDICK BROS., LIMITED

Private Leased Wires to New York, Chicago, Montreal, Toronto.

Pemberton Building, Victoria, B. C. Hotel Vancouver Bldg., Vancouver.

FORT NORMAN OIL FIELD.

MOUNT STUART OIL COMPANY, LIMITED

Offers a chance to make an assured income from a small investment. Oil production is in the strictest sense the cleanest, straightest and safest road to wealth of all the industries of the world. The production of oil makes a man rich without making any other man poor. The demand to-day exceeds the production.

Jay Gould stated: A hundred dollars invested in the right place, at the right time, will earn as much as one man steadily employed.

Phone 3972. C. N. MAYWOOD. 208 Pemberton Bldg.

Premier Meighen and Protection

Premier Meighen in his speech on Protection at Portage la Prairie on Tuesday stated that for three years Canada had to pay 112c for every American Dollar, that the United States were selling nearly $800,000,000 worth of goods to Canada annually and buying from Canada just a little over half that amount. In addition to this the United States have lately enacted the Fordney Tariff in order to exclude all farm products, of which Canada was selling them $168,000,000 worth a year.

The Emergency Act has already decreased our exports to the United States and the Fordney Bill has passed the House of Representatives and is now in the Senate, where slight amendments have been made which will cut off the farm products as between, say, 15th October and the end of the year. In December last the premium on New York funds rose as high as 19¼c. We have therefore suggested the purchase of New York securities for the last two months either by the sale of securities already in the possession of our clients or a straight purchase, because we believe that exchange will again return to a high level, so that the security could then be sold in December at a very fair profit. We do not overlook the fact that money is cheaper in New York and that the price of Bonds payable in New York funds, such as the dollar denominations of United Kingdom of Great Britain and Ireland 5½%, will increase in value, and it has been our pleasure to witness the capital of our clients increase during this last two months as much as five points, and will continue, so that by the purchase now of this form of security and sale at the proper time, profits, by the increase in value in New York, together with the ascending exchange rates, should show handsome returns on the investment.

On enquiry from our correspondents in New York as to the Emergency Act and the Fordney Bill, and stating our opinion that exchange would again go up to a high level, they concur in our opinion and believe from an investment standpoint that holders of securities payable in New York in December should be able to secure a very much higher price and higher premium than now prevailing.

As an example of our forethought, a purchase in July of $10,000.00 United Kingdom of Great Britain and Ireland 5½% Bonds due 1937 have now increased five points and the profit is already $500.00. If our clients sells in December and the exchange is then 15% the additional profit will be $200.00, and in the meantime our client received interest on the 1st August amounting to $45.80 for one month's interest, together with the premium on the exchange for six months' interest, when cashing his coupons, amounting to $30.25. (Total benefits 22½% per annum).

British American Bond Corporation, Ltd.

723 Fort Street. Established in 1901. Phones 319, 2121.

Offer Accepted

We can accept any reasonable offer for practically one acre right in the heart of Victoria's fine residence district. Property has 110 ft. frontage on Fort Street, between Pemberton Road and Stadacona, and extends south 360 ft. All magnificent grounds and orchard. There is a good seven-room house and large garage on property. With a little expense this can be made into one of the finest residences in the city.

Clear Title. Make an offer.

Imperial Canadian Trust Company

616 VIEW STREET

TELEPHONE YOUR CLASSIFIED ADS. TO 1090 TIMES. WE WILL DO THE REST

MUTT AND JEFF — **Jeff Sized Mutt Up Just About Right.**

(Copyright 1920. By H. C. Fisher. Trade Mark Reg. in Canada.)

Victoria Daily Times
Advertising Phone No. 1090

RATES FOR CLASSIFIED ADVERTISING

Situations Vacant, Situations Wanted, To Rent, Articles for Sale, Lost or Found, etc., 1½c per word per insertion. Contract rates on applications.

No advertisement for less than 15c. Minimum number of words, 10.

In computing the number of words in an advertisement, estimate groups of three or less figures as one word. Dollar marks and all abbreviations count as one word.

Advertisers who so desire may have replies addressed to a box at The Times Office and forwarded to their private address. A charge of 10c is made for this service.

Birth Notices, $1.00 per insertion. Marriage, Card of Thanks and In Memoriam, $1.50 per insertion. Death and Funeral Notices, $2.50 for 1, 2 or 3 insertions.

BIRTHS, MARRIAGES AND DEATHS

BORN.

BROOKE—To Mr. and Mrs. Charles W. Brooke (nee Blanche Vaio), at St. Joseph's Hospital, on Oct. 2, a daughter.

DIED.

BULLEN—On 2nd inst., at his residence, "Oakdene," 924 Esquimalt Road, Victoria, B. C., William Fitzherbert Bullen, in his 64th year, eldest son of the late William Fitzherbert Bullen, of London, Ont.

Funeral strictly private. No flowers and no mourning, by request.

FUNERAL DIRECTORS

S ANDS Funeral Furnishing Co. SERVICE. We have at your service the most complete stock of funeral furnishings obtainable, and our motor funeral equipment excels any other in this city. Licensed Embalmers. Lady Assistant. 1612 Quadra Street, Victoria, B. C. Phones: Office, 3306; Res., 6335 and 7093L.

MONUMENTAL WORKS.

J. MORTIMER & SON—Stone and monumental works, 120 Courtney Street. Phone 2802. 66

STEWART MONUMENTAL WORKS, LTD. Office and yard, cor. May and Eberts Streets, near Cemetery. Phone 4817. 66

COMING EVENTS

DIGGONISMS—Nobody ever raised an oak tree from an acorn he kept in his pocket. Diggons, printers, stationers and engravers, 1210 Government Street. Our personal Christmas card sample books are now ready for your inspection.

CALEDONIA DANCE every Saturday, Caledonia Hall, View Street, 8.30 to 11.30. Wallace's six-piece orchestra. Beginners' classes, 7 to 8. 8

CAMOSUN MILITARY 300 CLUB—Tonight, Orange Hall. Can accommodate a few more members, must be seated before 8.30; 14 script prizes; 5 nights this month, all for $1.00. Dance follows. o3-8

DON'T FORGET the military five hundred every Friday in the Orange Hall. 8

LOYAL ORDER OF MOOSE. CHARTER reopened for short period. Initiation fee, $10; benefits, $7 weekly, doctor and medicine, with $100 funeral expenses. Apply J. F. Pearce, Secy., Room 4, McGregor Block, View Street. Phones 7668 and 467R. 8

MASQUERADE BALL, Oct. 5 (Wednesday), Caledonia Hall, auspices L. O. Moose. Wallace's five-piece orchestra. 9-1. Admission, gents $1, ladies, 50c. Prizes best dressed, most original, best comic. o4-8

NOVELTY DANCE, Monday night, Caledonia Hall. Hunt's All-Star Trio and band. o3-8

FRIENDSHIP CLUB—Dance every Saturday night, 8.30 to 11.30. By invitation. Heaton's orchestra.

KNIGHTS OF THE THISTLE, ATTENTION: Emergency meeting will be held in Green Block, Tuesday, 8 o'clock prompt. Business important. Geo. H. Wood, secretary. Phone 4932L. o4-8

REGULAR MEETING, St. Andrew's and Caledonia Society, will be held in Caledonia Hall on Thursday, Oct. 6, at 8 o'clock. o3-8

RECITAL of Scottish and Gaelic songs by Miss Mairi Matheson, the Scottish contralto, Caledonia Hall, Oct. 7, 8.15 p. m. Tickets 50c, reserved 75c. o7-8

THE best place in the city to enjoy any afternoon or evening is at the Treles Hall Entertainment Parlors. Particulars on application. o5-8

WHIST DRIVE, Orange Hall, Tuesday, Oct. 4, 8.30 p. m. Script prizes. o4-8

LODGES AND SOCIETIES

COLUMBIA LODGE, No. 2, I. O. O. F. Meets Wednesdays, Odd Fellows' Hall.

KNIGHTS OF PYTHIAS—Far West Victoria Lodge, No. 1, meets K. of P. Hall, North Park St., Thursdays. A. O. Harding, Secretary, 1096 Government St. 3

Do it The Times Want Ad.

HELP WANTED—MALE

A CLASS is beginning on October 1, specializing on auto ignition, starting and lighting systems. Day and evening classes. Enroll now. Terms reasonable. Apply Manager, Church Garage, 614 Courtney Street. 16

A CHANCE for two more students to complete class on auto ignition, starting and lighting systems; terms reasonable. Apply Manager, Garage, 614 Courtney Street. 16

BOY wanted, with bicycle. Apply Campbell's Drug Store. o3-10

FIFTEEN experienced powder wrappers for James Island. Apply immediately, Government Employment Office. Phone 2125. o3-10

NIGHT SCHOOL

SPROTT-SHAW INSTITUTE, Tuesday and Friday evenings. New pupils accepted each Tuesday during Sept. and Oct. Many courses. Send for syllabus. Sprott-Shaw School, Phone 23, cor. Douglas and Broughton. 53

TRAP DRUMMER, state whether union or non-union. Box 564, Times. o4-10

WANTED—A bright young man who can do some typewriting and bookkeeping; willing to go to interior provincial town; salary $75 per month to commence; with bonus. Box 4275, Times. o3-10

WANTED—2 salesmen for Hilton fuel savers; must have own auto. Apply Lillie's Garage, 932 Johnson St. o3-10

WANTED—Ma nand wife, wife to look after cooking and housekeeping, and husband to do janitorial work and attend to garden. Preference given to man with knowledge of Ford car repairs and gardening. Salary, board and residence. Apply in writing to Secretary, Victorian Order of Nurses, Royal Oak P. O., B. C. o4-10

STEVENSON'S "Bordeaux" Ice Cream. "It's French." It's delicious!

HELP WANTED—FEMALE

CAPABLE general cook. Phone 892R. o6-11

GOOD GENERAL, must be good plain cook, sleep in. Apply 2098 Windsor Road, Oak Bay. o6-11

HOUSE-PARLORMAID, at once. Mrs. J. A. Rithet, 1299 Rockland. Phone 1262. o5-11

WANTED—To hear from a lady capable of taking charge of a class for younger boys in a boys' school. English training and qualifications. Write in confidence to Box 4264, Times. o5-11

WANTED—A house-parlormaid. Phone 561. o3-11

WANTED—Woman, for housework, few hours daily. Apply Box 922, Times. o3-11

A PARTY FOR TWO? Go to Stevenson's, the home of "Bordeaux" Ice Cream. o3-11

SITUATIONS WANTED—MALE

ACCOUNTANT will come to you daily, weekly or monthly; trial balance, statements, balance sheets, good at mfg. costs. Tel. 6495R. o3-14

REPAIR cars, marine motors, anything mechanical, at your own place; 21 years' experience. A. Swift, phone 7706R1. o14-14

SITUATIONS WANTED—FEMALE

EXPERIENCED legal stenographer requires situation; salary reasonable. Box 907, Times. o6-15

EXPERIENCED practical nurse, terms moderate. Phone 2830R. 1220 Quadra Street. o21-15

HOUSEKEEPER, daily, good English cook. Apply Box 897, Times. o4-15

LOST AND FOUND

FOUND—Purse containing money in bills. Owner can have same by proving property and paying for this ad. Apply 938 View Street, or Baggage Office, C. P. R. Wharf. o3-37

FOUND—Jet earring, on Earle Street. Owner can have same by phoning 4536. o4-37

LOST—Airedale dog, answers to name of Mickey. Phone 1792L. o4-37

LOST—Thursday evening, on the corner of Yates and Douglas, a purse containing money. Please return to Plimley's Garage, Broad St. o3-37

LOST—On Oak Bay Avenue, between Richmond and Monterey, black velvet bag containing keys and spectacles. Owner, 1024 Richmond Ave. o3-37

LOST—Tuesday evening, small bunch of keys. Finder please phone Fire Chief's Office. o3-37

LOST—On Uplands beach, gentleman's Jaeger sweater, Wednesday afternoon. Liberal reward. Phone 6166R. o5-37

LOST—At Langford Lake, well marked pointer dog. Phone 7985L1. Reward. o4-37

STRAYED—From 51 Marlborough Street, corner Woodstock Ave., Saturday, 1st inst., Springer spaniel, 6 months old, brown and white, answers to name of Rex. Please communicate with Phone 6741L. Reward. o3-37

POULTRY AND LIVESTOCK

FOR SALE—Gentle pony, will ride or drive, or would exchange; cheap to the right home. Box 923, Times. o4-32

HORSE for sale, drive single or double. Phone 2260. o3-32

LOST AND FOUND (Continued.)

FOUND—Bicycle, in Esquimalt. Owner may get same by proving property and paying expenses. 512 Joffre St. o2-37

AUTOMOBILES

SIX-DAY DRIVE.

All next week we plan a drive on Used Cars that will put across the biggest clean-up in our history. Get here early, as we plan to save you from $100 or more on every car.

OVERLAND TOURING, 5-passenger, has 4 good tires, good top, motor has just been gone over, has self-starter and good battery. This car usually sells at about $600. Clean-up price ... **$295**

STUTZ-TUDHOPE ROADSTER—The best built car in the city of this type, has 4 good tires and a spare. The engine is in extra fine shape. Marked to clear at ... **$195**

STUDEBAKER, 5-passenger, a good serviceable car, and all ready to drive away. Has real leather upholstering, a good top and 5 tires. This car was sold recently for $400. To-day's price ... **$195**

STUDEBAKER, 7-passenger. If you want a light, roomy car, all ready for the road, get this one. Tires, paint and top all good, and worth double our clean-up price of ... **$295**

HUPMOBILE ROADSTER—A light car on upkeep, and very easy to handle, in good running order throughout; the lowest price we have ever quoted on a car of this class ... **$195**

FORD TOURING, has new tires, a practically new top, a powerful motor, and good upholstering; usually priced at much more than our clean-up price of ... **$255**

MAXWELL TOURING, late model, one of the best conditioned cars that we have shown, new battery, new tires, new top, and exceptional value at ... **$575**

GRAY-DORT TOURING, 1920, everything fit and ready; just remember what this car cost last year; and we offer it in the clean-up sale at away less than half new price ... **$695**

DODGE TOURING, late model, in good serviceable condition, 4 nobby tread tires, motor strong and quiet. This car will sell on sight at the clean-up price ... **$875**

FORD TOURING, 1920. We can recommend this car as being in excellent shape, equal in appearance and running order to a new car; brand new tires; and a snap at ... **$575**

Many More Cars Not on This List, but All Marked to Clear. Your Credit Is Good. We Will Arrange Easy Terms if Desired.

CARTIER BROS.
734 Johnson Street. Phone 5237.
Government Liquor Vendor's Opposite.

CLASSIEST Ford touring in the city, semi-limousine top, $550. Many motorcycles, trucks, trailers, etc., at Renniseervice Garage, 1717 Cook St., City. 16

AUTO BARGAINS.

A LIGHT 5-passenger, 4 new tires, electric lights and starter ... **$550**
BUICK Touring, D-45 model ... **$1250**
CADILLAC Eight, 7-passenger ... **$2500**
FORD Truck, worm drive ... **$350**

The above cars are all in good shape, new tires all round. Sold on easy terms. Your old car taken in trade.
PACIFIC MOTOR CAR CO.,
941 View Street. Phone 3356.

AUTO REPAIR SHOP—S. V. Williams, 720 View Street. Night phone 6632L, day phone 229. 18

CHEVROLET 490, touring, 1919, for sale, in good condition. Phone 7475R. o5-16

McMORRANS GARAGE.
727 Johnson Street. Phone 2327.

MAKE your Ford a limousine by putting on a set of our limousette side curtains, windows go up and down, doors open with windows up, in fact a Ford car made into a real limousine by putting on a set of our limousette curtains. Call and let us show you just what a difference they will make to your Ford. Regular price $75. Our price put on $52. Genuine Ford Parts.

W. A. PITZER & SONS, 735 Discovery St. Phone 7444 and 6314Y1. Every description of auto repairing. Work promptly done and guaranteed. Cars bought and sold. Large line of used parts stocked. 16

SPLENDID BUYS IN USED CARS—NASH, 7-passenger, almost brand new. Owner leaving city will sacrifice for quick sale. Price ... **$2000**
CHEVROLET, 1919 model, in splendid shape, all good tires. This car ... **$500**
is a real bargain at ...
BULLET FORD, one of the best engines in the city, disk wheels, two spare tires. Car in excellent condition ... **$350**
CHEVROLET Baby Grand Roadster, in splendid condition. This is a ... **$850**
first-class buy at ...
McLAUGHLIN Master Six, 7-passenger, recently overhauled, all good tires, car in splendid order. Price ... **$1500**

Easy Terms On Any Car.
TAIT & McRAE,
825 View St. Phone 1633.

FOR SALE: At reasonable price, 1918 Ford touring. Apply 702 Broughton Street. o3-16

AUTOMOBILES (Continued).

READ THIS LIST. EVERYONE A BARGAIN.

$775—OVERLAND, model 90, 5-passenger, in beautiful condition. This car has been owned and driven by one man only since it was new.

$750—McLAUGHLIN, late model, 5-seater, in excellent condition. It has very good tires with a spare, and the motor runs beautifully.

$695—1920 MODEL OVERLAND Light Four—This car has only been in use a few months and it has had extra careful use. The tires are very good.

$395—CHEVROLET, late model, 5-seater, and it is in extra good running order. The tires and top, etc., are in excellent shape.

$895—OVERLAND, 1919, model 85. This is a practically new car and it is being sold far below its value. See it and be convinced.

$225—FORD, 5-passenger, in very good running order. It has extra good tires, etc., and the motor runs fine.

Very Easy Terms Arranged On Any Car.
MASTERS MOTOR CO., LTD.,
915 Yates St., Cor. of Quadra St. Phone 372.

MODEL 29, McLaughlin car, 5-passenger, two spares, privately owned; price $350. Phone 2921. o5-16

TOPS, side curtains, slip and dust covers, truck bodies built and all kinds of remodelling. Cox & Perkins, 931 View. Phone 2763. o31-16

WE are offering for sale a Hupmobile Touring, 1920 model. This car is in splendid condition and is being offered at an attractive price.

WE cordially invite intending purchasers to visit our showroom and see the new 1922 models now on display.
CONSOLIDATED MOTOR CO., LTD.,
Hupmobile Sales and Service.
933 Yates. 16

WE NEED ABOUT 50 CARS
TO put on new tops, or repair the old ones, to be rainproof during the wet weather. Prices extremely low for good work.
CARTIER BROS.,
734 Johnson Street. Phone 5237.
Government Liquor Vendor's opposite.

GUARANTEED USED CARS.

1918 McLAUGHLIN Master Six Special, 5-passenger. A real snap ... **$1275**
1920 CHANDLER 6, 7-passenger. A beautiful car ... **$1500**
1913 CHALMERS, 5-passenger, in good order ... **$350**
HARRY MOORE.
835 View Street. Phone 1633.
Agent for Chalmers and Maxwell Cars and Trucks.

AUTO TRUCKS

A NEW TRUCK IS OFTEN THE CHEAPEST AND MOST SATISFACTORY IN THE END, AND OUR DEFERRED PAYMENT PLAN MAKES ONE JUST AS EASY TO PAY FOR.

TRAFFIC—The world's greatest truck value. Price $2,650. Vancouver. Traffics are built in one size only, 4,000 pounds capacity. Everyone knows that specialization on one model permits quantity production, which makes possible a very low price. Any other truck of the same capacity, with similar quality units, would cost you at least $600 more.

THESE ARE TRAFFIC UNITS—The best made: Continental Red Seal motor; Covert transmission and multiple disc clutch; Bosch magneto; 4-piece cast shell, cellular type radiator; drop forged front axle, with Timken roller bearings; Russell rear axle, internal gear, roller bearings; semi-elliptic front and rear springs; 6-inch U-channel frame; 34x3½ front and 34x5 rear solid tires; 133-inch wheelbase; 122 inches length of frame behind driver's seat; oil cup lubricating system; pneumatic cord tires extra cost.

SHOULD YOU WANT TO GET A TRUCK—One that will make money for you—Traffic is the safest investment you can make.

ACME AUTO REPAIR SHOP,
741 Fisgard St., Victoria.

HAYES-ANDERSON MOTOR CO., LTD.,
British Columbia Distributors,
Vancouver, B. C.

AUTO SIMONIZING

TIMKEN bearing, Hyatt bearing, New Departure bearings, Jason's rims and rim parts, Hi-Speed piston rings. W. H. Hughes, authorized distributor for Bearing Service Company, 847 Yates St. (opposite McLaughlin Garage). Phone 3818. Night phone 6248L. 16

AUTO REPAIRS

ACME AUTO REPAIR SHOP.
Day-Elder Trucks,
1-6 Tons.
Night Service—741 Fisgard Street.
Day Phone, 813. Night, 6318R. 16

AUTO TRANSFERS

GENERAL motor trucking, furniture, piano moving, live stock. 1218 Wharf St. Knowles Transfer. Phone 6045, 1913L. o23-16

BICYCLES AND MOTORCYCLES

BICYCLE EXCHANGE for repairs, best, cheapest in city. 627 Pandora. 17

OWNER leaving Victoria—Indian bicycle, lady's, 22 in. frame, just been overhauled; price $27.50. Can be seen at Plimley & Ritchie, Ltd., 811 View Street.

NOTICE—R. A. Ruffle, The Cycle Man, has moved to 806 Yates Street, opp. Capitol Theatre. 17

REPAIRING by first-class man, work guaranteed or no pay; will call for your bicycle and deliver same day. R. S. A., Humber, Rudge-Whitworth, 3-speeds, $25 each, almost new; Perfect, Massey-Harris, Red Bird, $18 each. Victory Cycle Works, 581 Johnson Street, four doors below Government Street. Phone 735. Jacob Aaronson, Prop.

WINTER PRICE—A nice waterfront estate for $630. We hollow grind skates and scissors. Provis, Mears. 17

FOR SALE MISCELLANEOUS

A 6-HOLE Lorain range, L wtr., $79. Jack's Stove Store, 702 Yates Street.

BIG BARGAIN—One Gerhard Heintzman, one Heintzman Co. pianos, very slightly used; terms if desired. Phone 4567R, or Box 878, Times. o3-18

BLUE English baby carriage, nearly new, $25. Phone 4332R. o5-18

COLUMBIA cabinet gramophone with 30 records, in fine condition, $35. Island Exchange, 745-747 Fort Street. o7-18

CALL AND SEE MRS. HUNT'S LARGE STOCK OF HIGH-GRADE SECOND-HAND CLOTHING

We Handle Only the Best.

Our Clothes Are Guaranteed for Quality Cleanliness.

MRS. HUNT.

I have removed to my late daughter's store (Mrs. Wardale).
153 Fort St. Phone 4021; Night, 4342L. 19

BOTTLES and jars of all kinds, 25c. doz. and up. Phone 5796. 16

ENGLISH walnut piano, perfect tone. Geo. Russell, maker; price only $155. Tyldesley's, 749 Fort. Phone 4116. 19

PHONE 5702.
HOUSEHOLD NECESSITIES.
BUY AND SELL. ANYTHING FROM A TEACUP TO A PIANO.
GET IT AT
642 VIEW, BELOW GOVERNMENT ST. 16

DEEP stuffed 7 ft. Chesterfield, with loose cushions, covered in fine tapestry, as new; price $110. Island Exchange, 745-747 Fort Street. o7-18

ENGLISH baby buggy, in good condition, $25. 1205 Juno Street, Esquimalt. o5-18

FOR SALE—In good running condition, 25 h. p. Canadian Fairbanks marine engine, 4-cylinder, seen running. $650. Phone 3576R. o5-18

FOR SALE—Cheap, Remington typewriter, No. 10. Apply Williams, Stanner & Harte, Ltd., 1302 Wharf St. o10-18

FOR SALE—Extra good milk. Phone 5314R1.

FOR SALE—Organ, with piano case, $85; also single bed, $8. 3019 Albany Road. Phone 2566Y. o5-18

FOR SALE—Pointer dog, good hunter, cheap. 740 Hillside Ave. o5-18

FOR SALE—Heavy seamless Axminster rug, size 19½x12, practically new, at 1016 Collinson Street, between 1 and 3, also 6 to 8 p. m. o4-18

FOR SALE—Nearly new Persian lamb cape and muff, very finest skin; will sacrifice for cash. Can be seen by appointment. Phone 5454R. o3-18

GOOD quality Brussels rug, 7x9, as new, $21. Island Exchange, 745-747 Fort Street. o7-18

JONES' Chicken House and Ladder Factory. Chicken houses, ladders, boats, dog kennels, garden swings, plate racks, clothes dryers; anything made to order. 827 Fort Street. Phone 620. 15

LET the children have pure candy. By purchasing at the Junction Confectionery you get the purest and freshest candy at reasonable prices. Fresh fruits in season. Butter, milk, etc. Oak Bay Junction. Phone 1767. o30-18

MALLEABLE and steel ranges, $2.00 per week. Phone 4689. 1615 Douglas Street. 16

MAGNIFICENT English walnut wardrobe, full length bevel plate mirror; for quick sale $75. Island Exchange, 745-747 Fort Street. o7-18

MAHOGANY piano duet bench, $15.50. 828 Fisgard. Phone 2226. o11-18

NICKEL-PLATED shower bath, complete, like new, only $11.50. Island Exchange, 745-747 Fort Street. o7-18

SMART, up-to-date suits, coats fur or self trimmed, dresses of tricotine serge, silks, Canton crepe, etc., at the lowest prices. Your credit is good if not convenient to pay all cash. The Famous Store, 635 Yates Street. 18

SINGER drop head machine, snap, guaranteed; only $29. 718 Yates. o3-18

SNAP—Singer hard sewing machine, light running, only $19. 718 Yates. o3-18

THE FARMERS' PRODUCE STORE, 635 Johnson Street. Phone 2915. Wealthy apples, $3 per box; New York Kings, $2.25 per box; cooking apples, $1.75 box; also Kings, Gravensteins, Snows, etc. Preserving pears, $2.75 case. Red crabapples, 50c box. Fresh Brussels sprouts, cauliflowers, picking onions, red cabbage, celery, cabbage plants, kale, cauliflower; also Spring cabbage, now ready.

FOR SALE—MISCELLANEOUS

TREMENDOUS VALUES in baby carriages. Look here, a $65 grey carriage for $29.50, others from $8.50. Friday and Saturday specials. 625 Pandora, opp. Market. 18

USED player-piano, by Mason & Risch, Ltd.; will consider ordinary piano as part payment. See Gary & Taylor, 718 Yates. o3-18

WE buy and sell bottles and jars, all kinds. Phone 5796. 18

4 FT. 6 IN. W. En. bed, spring and mattress complete, $18.50. Island Exchange, 745-747 Fort Street. o7-18

8 FT. COUNTER and counter case. The Collander Stores, 1007 Government St. o5-18

40 BICYCLES with new tires, from $10 to $20. 531 Johnson. Phone 735. 16

POULTRY AND LIVESTOCK.

FOR SALE—Good team of black horses, well matched; also wagon and harness. Apply 937 Fort Street, phone 1854, or 457 Dockyard Road, phone 7765R2. a26tf132

FOR SALE—Holstein heifer calf, two months old. 2236 Wascana Street. o3-35

POULTRY BREEDERS—Send 25c in money order or postal note to J. Terry, Department of Agriculture, Victoria, B. C., for an Egg Record and Account Book. Begin keeping records of your pullets right now. n5-32

BUSINESS CHANCES

BLACKSMITH and horseshoeing business for sale, well established, good standing. Apply Box 836, Times. o3-32

MISCELLANEOUS

INTERIOR decorations, upholstering. London trained Englishwoman. Box 1156, G. P. O. 24

TENDERS, sealed, endorsed and addressed to the undersigned, will be received up to 10.30 a. m. on Thursday, the 6th of October, for the erection of a house under the "Better Housing Act." Plans and specifications at the Building Inspector's Office, City Hall. Jas. L. Raymur, City Comptroller. o5-26

Established 1908.

"Advertising is to business as steam is to machinery."

THE VALUE OF AN ADVERTISING AGENCY.

Of old, trading involved the utmost of physical and financial hazard. Men risked their lives and fortunes on commercial conquests; and always ignorance looked with suspicion on merchandise. Selling was based on price and argument. As production increased, as competition entered everywhere, selling, standing alone, could not cope with the burden of economic distribution. Then came advertising, and because the need for it was great it grew rapidly and in many directions; but offered only random and unrelated service. To aid in bringing these scattered forces together came the legitimate advertising agencies.

N. W. Ayer & Son.

NEWTON ADVERTISING AGENCY.

Advertisement Writers and Advertising Contractors.
Multigraph and Mimeograph Circular Letters and Postcards. Addressing. Mailing. Rates quoted for Local, Dominion and Foreign Publications.
Suite 24, Winch Bldg. Phone 1915.

BOATS

BOAT for sale, cheap, 20 ft. long, 5 ft. wide, newly painted. 2814 Patricia Ave., off Gorge Road. o3-40

FOR SALE—One 18 h. p. heavy duty Buffalo, one 10 h. p. Union engine, reversing. Boss, 734 Kingston. 19

THREE 12 ft. rowboats, one 10 ft. rowboat, 14 ft. launch, 23 ft. cabin launch, some snaps in small motors and fittings. Oak Bay Repair Shop. Phone 6185O. o3-40

HOLIDAY RESORTS

BRENTA LODGE, "Saanich Arm, near Sidcup." Luncheons, teas; also a few good rooms. Phone Keating 7M 1.

WANTED MISCELLANEOUS

AN electric generator, about 30 I. H. P., voltage 80 to 110, capacity about 450 lamps; must be in good condition. Address L. D. Sinclair, 7th Floor, Province Building, Vancouver, B. C. o5-19

IF you have any hot air furnace pipes for sale, Phone 3556L. o5-19

WANTED—Bottles, rags, junk of all kinds; also tools, stoves and furniture, etc. We pay highest prices. Call anywhere, Phone 6186, 1421 Store St. 19

WANTED—To purchase, second-hand wardrobe trunk, state size and price. Apply Box 895, Times. o4-19

WANTED—Showcase, 8 ft. long, glass shelves; must be cheap. Wing Son, 1618 Government St. Phone 1123. o2-19

WANTED—Old bicycles and parts in any condition. Victory Wreckage Cycle Works. Phone 735. 581 Johnson Street. Will call at any address. 19

WANTED TO RENT.

WANTED—To rent, furnished apartment or bungalow, small. Box 942, Times. o5-29

UNFURNISHED HOUSES.

GORGE—3-room, modern cottage for rent, $15. Sprange, phone 1241 or 6554R1. o21-24

MARRIED COUPLE, childless, need 4 or 5-room modern bungalow with garden, about mile circle; would pay 12 months' rent in advance. Phone 7062L. o21-24

UNFURNISHED HOUSE, on car line, large garden. Phone 6589R. o5-26

6-ROOMED HOUSE, close in, good repair, $14, including water. Phone 2892L. o5-24

2-ROOM COTTAGE, on Gorge waterfront, warm and comfortable, light and water; also furnished apartment. Phone 7008Y. o5-24

FURNISHED SUITES

COMPLETELY furnished 3-roomed apartment, ground floor. 634 Garbally Road. Phone 6672L.

FOR RENT—Adults only, sitting and bedrooms, kitchenette with gas plate, in well-furnished private house. Phone 1199. o3-20

FURNISHED flat, 5 large airy rooms; also 2-room suite. Apply Vernon Hotel. o28-20

FURNISHED, 2-room, front apartment; adults only. 1176 Yates. a30tf-20

OLYMPIC APTS., 1120 May. Furnished flat. Phone 4288Q for appointment. 20

2 OR 3-roomed furnished or unfurnished suites, with separate bath, 802 Blanshard Street. Phone 1097R. o4-20

600 GORGE ROAD, block from Douglas Street, well furnished 2-roomed apartment, fireplace. o12-20

UNFURNISHED SUITES

TWO unfurnished rooms and kitchenette with gas stove; adults only. Phone 7158X. o4-23

FURNISHED ROOMS

APPLY 410 Oswego—Four bright furnished rooms, modern, gas range. o5-21

FURNISHED ROOMS in private home, use of piano and telephone; breakfast if desired; close to car, Fairfield district. Phone 5325Y.

FURNISHED rooms, $4 a week and up. Fairfield Hotel, opp. City Hall. o30-21

HOUSEKEEPING ROOMS

FURNISHED front room for light housekeeping, gas and fireplace, central. 598 Yates Street. o4-21

FURNISHED housekeeping, bed and sitting rooms, also single rooms, all conveniences. 911 Blanshard Street. o6-21

ROOM AND BOARD

"BEACONHURST" — Select location, moderate terms. Phone 5518R. o22-30

ESQUIMALT—Rooms with board to rent, near Yarrow's and new dry dock. 7415 Esquimalt Road. o5-30

FOR RENT—Furnished 3-roomed flat. Phone 2869R. o4-30

PLEASANT ROOM, few minutes from car, beach and golf, use of garage if required, large grounds; home cooking; reasonable. Phone 4945X. o22-30

TABLE board, luncheons, dinners, private boarding house, small tables, central; breakfast from 6.30; open fireplace, steam heat. 1024 McClure. Phone 7357R. o16-30

FURNISHED HOUSES

BEAUTIFULLY furnished, 7-roomed, modern house; lovely situation, large rooms, hardwood floors, hot water heating, cement basement, 3 fireplaces. Phone 7453X1. o3-22

COOK-FINLAYSON, five-roomed house, piano, garden, $28. Phone 1270R. o8-22

FULLY furnished three-room cottage, $27.50; Fowl Bay. Phone 5274L. o3-22

OAK BAY—Well-furnished, 5-roomed bungalow, absolute view, hot water heating, fireplace. Phone 7453X1. o3-22

TO RENT—Furnished, three-room cottage, waterfront, Portage Inlet, jitney bus, $8 month. Phone evenings 5442X. o3-22

6-ROOMED HOUSE, modern, furnace, one minute from car, $40 month. Apply 2450 Epworth Street. o6-22

HOUSES FOR SALE

NEWLY painted five-roomed house, with lawn and trees; price $3,500. Apply owner, McKenzie, 3044 Carroll Street, off Gorge Road. Phone 5422R. o8-44

HOUSES BUILT ON INSTALMENT PLAN. MODERN HOMES for sale, easy terms. D. H. Bale, contractor, Fort and Stadacona. Phone 1140. 44

SMALL COTTAGE for sale, good garden, all kinds of fruits. 3429 Bethune Ave. o5-44

ACREAGE

THREE ACRES, beautifully situated, Cedar Hill Road, overlooking Memorial Avenue, small dwelling, $3,000. Phone 6989L. o3-46

WANTED—To hear from owner of good farm for sale. State cash price, full particulars. D. F. Bush, Minneapolis, Minn. 45

PROPERTY FOR SALE

FOR SALE NEAR FOUL BAY.

$400—BEECHWOOD AVE., 50x98.

$450—ROSS STREET, 50x112, facing south, view of mountains.

$475—WILDWOOD AVE., 50x108.

$800—HOLLYWOOD CRESCENT, 46x186, waterfrontage; sewer connection in.

$1250—HOLLYWOOD CRESCENT, 59x185, sand beach frontage.

FRANCO-CANADIAN CO., LTD.,
Financial, Insurance and Estate Agents,
110 Belmont House.

TO LET—MISCELLANEOUS

FOR RENT—Garage. Phone 6672L. 634 Garbally Road.

GARAGE for rent, water, electric light and all modern conveniences. 1128 Dallas Road (near Cook Street). Phone 1758L. o13-26

UNFURNISHED ROOMS.

UNFURNISHED ROOMS, 728 Hillside. Phone 7637X. o6-25

TIMES TUITION ADS

DANCING

MECREDY SCHOOL OF DANCING, 1218 Broad Street. Phone 6959. Private instruction, class instruction; also children's classes. Hours, 10 a. m. to 10 p. m.

BLANCHE BOYD—Studio, 316-317 Pemberton Bldg. Select ballroom dancing taught. Hours 10.30 a.m. to 9 p.m. Phone 1192. 43

EDUCATIONAL.

MISS MONTSERRAT will prepare students in French (Paris) conversational classes weekly. 1029 Burdett Ave. 43

ENGINEERING.

STUDENTS prepared for certificates, marine, stationary, evening classes; correspondence courses. W. G. Winterburn, 221 Central Bldg., Victoria.

MUSIC

BANTLY SCHOOL OF MUSIC—Instruction in violin, piano and voice. 1125 Fort Street. Phone 5720. o23-46

CANADIAN CONSERVATORY OF MUSIC. LARGEST musical institution in Western Canada. Theory classes re-open Saturday, Oct. 15. Juniors, 10 a. m.; seniors, 11.30 to 12. Students admitted free. Branch, 707½ Yates St., Victoria. Phones 1366 and 5876R. 43

C. RICHMOND has vacancy for few more pupils, piano; terms reasonable. 804 Lampson Street. Phone 7594L1. o13-43

MRS. SIMPSON, piano, theory, mandolin. 2214 Sayward St., Fernwood terminus.

MRS. DENTON—Piano lessons given. Apply for terms, 423 Luxton Street, James Bay. 43

MISS FOX, teacher of piano. Lessons given at pupils' homes. Phone 3776Y. o9-43

MISS INA H. GORDON, teacher of piano and violin. 808 Blanshard. 43

MANDOLIN, Banjo, Steel Guitar and Piano lessons. Mrs. H. Attfield, pupil of Signor Mascano, musical instructor to Court of Italy. 729 Simcoe St. 43

VOCAL TUITION—Mr. J. H. Hinton. High frontal placement, free tone, opera, oratorio. Studio next Colonist Office, entry View Street. Monday, Tuesday, Wednesday. o13-43

SHORTHAND and STENOGRAPHY

SHORTHAND SCHOOL, 1011 Government Street. Shorthand, typewriting, bookkeeping thoroughly taught. E. A. Macmillan, principal. Phone 374. 43

Suburban Shopping Basket

ESQUIMALT.

THOBURN GROCERY AND P. O.—Call, phone or send along the children, I guarantee you satisfaction or money refunded. Phone 41. o23

FAIRFIELD

FAIRFIELD SHOE REPAIR SHOP, 249 Cook. We give satisfaction every time. o6

MAYWOOD BUTCHER

MAYWOOD MEAT MARKET—W. A. King, proprietor, 2194 Douglas; phone 2240. Fresh meats and fish. Free delivery.

VICTORIA WEST BUTCHER

VICTORIA WEST MEAT MARKET—H. Stanley; phone 1912. Fresh meats, local killed; butter, eggs, smoked meats, fish. Free delivery.

LEGISLATIVE ASSEMBLY.

PRIVATE BILLS.

NOTICE is hereby given that the time limited by the Rule of the House for presenting petitions for Private Bills will expire on Saturday, the 29th day of October, 1921. Private Bills must be presented on or before Wednesday, the 9th day of November, 1921. Reports from Standing or Select Committees on Private Bills must be made on or before Wednesday, the 16th day of November, 1921.

Dated this 17th day of September, 1921.

JOHN KEEN,
Clerk, Legislative Assembly.
No. 4161.

THE GOVERNMENT OF THE PROVINCE OF BRITISH COLUMBIA. NOTICE TO CONTRACTORS.

Separate sealed tenders superscribed "Tender for Pumps" will be received by the Honorable the Minister of Lands up to 12 o'clock noon of Monday, the 17th day of October, 1921, for

"Three Motor Driven Pumps."

Specifications, contract and form of tender may be seen at the Government Agent's Office at Vancouver, and at the Water Rights Branch, Victoria.

Tenders will not be considered unless made out on the forms supplied, signed by the actual signature of the tenderer and enclosed in the envelopes furnished.

The lowest or any tender not necessarily accepted.

E. A. CLEVELAND,
Consulting Engineer to the Department of Lands.
Department of Lands,
Victoria, B. C., September, 1921.
No. 4220.

UTILIZE TIMES WANT ADS

REAL ESTATE Houses, Lots, Acreage, Dairy, Fruit and Poultry Ranches For Sale and To Rent

GOOD CHEAP HOMES.

$1100—OAK BAY, 4-room, modern cottage, well built and laid out, good plumbing and all conveniences; good size lot. Terms.

$1300—JAMES BAY, 5-room, modern cottage, in good repair, new plumbing; large lot, 60x120. Terms, half cash, balance mortgage.

$1800—FERNWOOD DISTRICT, 4-room, modern cottage, in good repair and well laid out; lot 42x150 and all fenced; $300 cash.

$2200—BURNSIDE DISTRICT, 4-room, new and modern cottage, complete with pantry, built-in features, open fireplace in living room, good bath and toilet; also good basement; house piped for furnace. Only $500 cash.

$2500—NEAR HILLSIDE (high part), new and modern 4-room cottage, well built and nicely laid out, fireplace, good plumbing, very fine cement basement; high lot 45x110, in garden and fenced; low taxes. Terms.

$3150—FAIRFIELD, 6-room, modern cottage, cement basement, furnace, extra large lot in garden, close to car and park. Terms to suit.

$4000—5-ROOM, WELL-BUILT HOUSE, with 1.17 acres, garage, Summer house, etc.; good water supply. This property is well-situated and is a good buy. Terms to suit.

POWER & McLAUGHLIN,
(Successors to Cory & Power),
1214 Douglas Street.
Phones 1466 and 6524.

TWO SPECIAL SNAPS.

$3500—JUST OFF DOUGLAS ST., in a high location, near the car and school, situated on two lots, one 50x210, the other 45x120; 6 apple trees, 2 plum, 2 pear and hundreds of small fruits, cowshed, chicken run, front lawn in trees and roses; seven-room house in perfect condition, clean, well arranged and with the usual modern features. Taxes $19 year. Terms if required.

$3500—NEAR GORGE ROAD, six-room bungalow, cement basement, furnace, tubs, built-in features, fireplace, good lot; house just painted; cement walks, and low taxes; $825 cash, balance very easy.

A. A. MEHAREY,
408-9 Sayward Building.

6-ROOM, MODERN HOUSE, good residential district, on Fort Street, close to Craigdarroch, lot 60x125; sacrifice price $3,700. City Brokerage, A. T. Abbey, Mgr., 506 Union Bank Bldg. Phone 815.

ACREAGE.

UPLANDS RESIDENTIAL PARK.

PLEASE take notice that all inquiries for sites in the beautiful residential district known as The Uplands should be made at our office, 110 Belmont House, Government Street. An increasing interest is being taken in the property, and we strongly recommend those intending to avail themselves of our present prices and terms to do so at an early date.

THE UPLANDS, LIMITED,
110 Belmont House, Victoria.

ACREAGE.

VANCOUVER ISLAND FRUIT LANDS.

FROM and after the 1st of September our sales staff will operate from 110 Belmont House, Government Street, where we will continue to sell small blocks of good land, close to railway, stores and schools, at the standard price of $40 per acre, on long terms, without interest.

VANCOUVER ISLAND FRUIT LANDS, LIMITED,
110 Belmont House. Phone 5300.

BUSINESS DIRECTORY

ART GLASS

ALBERT F. ROY, 1115 Yates. Art glass, leaded light maker, glass sold, sashes glazed. Established 1909. Phone 7571. S. P. Q. R. 53

AUCTIONEERS

FREEMAN & CO., 726 View St. Phone 1728. 59

AWNINGS

GEO. RIGBY, 828 Fisgard. House and store awnings. Phone 5458 or 2206R. 53

BABY CAR SPECIALISTS

T. H. JONES, Baby Car Specialists. High-class reed carriages, dolls' prams, wooden toys, wagon wheels of all makes. Invalid chairs and baby carriages for hire. Phone 2606. We do repairs. 756 Fort St.

BLACKSMITHS

M. R. TODD, blacksmith. All kinds of wagon repairs.

BUILDERS AND CONTRACTORS

ANYTHING in building or repairs, phone 1793. Roofing a specialty. T. Thirkell. 59

BRICK, plastering and cement work, general contracting; old property remodelled a specialty. Hemstalk, Phone 7296L1. 59

MOORE-WHITTINGTON LUMBER CO., LTD. (Established 1892). Rough and dressed lumber, doors, windows, frames, interior finish, etc. City or country orders receive careful attention. Correspondence invited. Sawmills, Pleasant Street; factory, 2620 Bridge Street. Phone 2697. 51

BOOKS

JOHN T. DEAVILLE, prop. B. C. Book Exchange, library, 718 Fort St. Phone 1737. 59

CHILDREN'S OUTFITTERS

CHILDREN'S AND LADIES' OUTFITTERS—Seabrook Young, 1421 Douglas Street. 59

CEMENT AND CONCRETE

HENSON & CO., 463 Gorge Road. Anything in concrete. Cement blocks, partition blocks, basements, chimneys, fences, etc. Phone 6547. 59

CARPET CLEANING

CARPET CLEANING

BE SURE AND HAVE THE AUTO VACUUM

THE most powerful machine in the city. Dustless in operation, perfection in results. Has stood 10 years' test and still unrivalled for real work. Patronized by the leading houses in city.

HAVE THE REAL THING

PHONE 4616 FOR ESTIMATE

CARPET WASHING

HAMILTON BEACH method. Victoria Carpet Washing Co., 921 Fort Street. Tel. 7683. 59

UTILIZE TIMES WANT ADS.

P. R. BROWN & SONS,
Real Estate, Financial and Insurance.
1112 Broad Street. Phone 1076.

$3800—SEMI-BUNGALOW of 8 rooms, situated in the Esquimalt district and close to Gorge car. House has just been painted and redecorated both inside and out, contains living room with open fireplace, dining room, kitchen, pantry, two bedrooms and bathroom with toilet separate downstairs; upstairs, three bedrooms finished in white, clothes closets in each; cement basement, wash tubs; large lot with fruit trees. Terms to arrange.

$3500—HERE is another cosy home with value for every dollar, situated just off Fort Street car line and close to St. Margaret's School. Bungalow of five rooms, containing hall, large bright living room, panelled; dining room, panelled, beamed, attractive built-in buffet, open fireplace, hardwood floor; large kitchen and pantry; two bedrooms with clothes closets in each; bathroom in white enamel; full sized basement, furnace. The lot is nicely treed with oaks.

$5750—SITUATED in Oak Bay, one of our best residential districts, this comfortable home of seven rooms, containing panelled entrance hall, large bright living room with open fireplace, sliding doors to dining room which is panelled, built-in buffet, open fireplace; pass pantry, kitchen; upstairs, three bedrooms with clothes closets in each, den, bathroom in white with separate toilet, full cement basement, furnace, wash tubs, this home has splendid electric fittings in each room; grounds are nicely laid out in lawn and garden; garage with lane in rear. Immediate possession can be arranged. Terms to suit.

1447 ACRES, almost level, excellent land, no rock, of which 320 acres have been slashed and burnt. On the uncleared portion there are approximately 3,000,000 lineal feet of mine prop timber. This land is within 2 miles of a station on the K. & N. Railway, with which it is connected by two roads. Price for immediate sale $22 per acre; one-third cash, balance one and two years. This is an excellent tract for sheep, cattle or mixed farming. For sale exclusively by

FRANCO-CANADIAN COMPANY, LTD.,
110 Belmont House, Victoria, B. C.

CLEANERS

UNION CLEANERS—Dyeing, pressing and alterations. Phone 6239; 2301 Douglas Street. 59

COLLECTIONS.

B. C. COLLECTION AGENCY—The oldest established agency in the city. Bring us your collections; 811 Hibben-Bone Building. Phone 3412. 53

COLLECTIONS anywhere; efficient service, prompt remittance. No collection, no charge. T. P. McConnell Mercantile Agency, 230 Pemberton Bldg. 53

DETECTIVES

B. C. DETECTIVE AGENCY—Legitimate detective business only. Phone 3412; 811 Hibben-Bone Building, Victoria, B. C. 59

TRANS-PACIFIC Detective & Inquiry Agency, 519 B. C. Permanent Loan Building, Victoria, B. C. Phone 1364. 59

WESTERN Private Detective and Enquiry Agency, 512-512A Sayward Building. Experienced operators. Phone 2777, res. 6323L1. J. Palmer, manager. 1y30tf-59

DRESSMAKING.

DRESSMAKING — Ladies', children's dresses, suits, coats. 125 Michigan. Phone 1958Y. 59

MISS COOPER, 415 Hibben-Bone Bldg. Evening, afternoon dresses specialty. Phone 5868. o31-59

DYEING AND CLEANING

CITY DYE WORKS—Geo. McCann, proprietor, 844 Fort. Phone 76. 59

ELECTRICIAN AND AUTO ENGINEER

HARRY F. DAVIS, electrician and automobile engineer, Gordon St. Phone 418. 59

ENGRAVERS

GENERAL ENGRAVER, Stencil Cutter and Seal Engraver. Geo. Crowther, Green Block, 1216 Broad St., opp. Colonist. 53

PHOTO ENGRAVING—Half-tone and line cuts. Times Engraving Department. Phone 1090. 59

FUNERAL DIRECTORS

B. C. FUNERAL CO. (Hayward's) LTD., 734 Broughton. Calls attended to any hour, day or night; embalmers. Tel. 2236, 2236, 2237, 1773R. 59

SANDS FUNERAL FURNISHING CO., 1612 Quadra. Telephones 2206, 6021 and 7063L. 59

FURRIER

FOSTER, FRED.—Highest price for raw fur; 2116 Government Street. Phone 1527. 59

33 YEARS' EXPERIENCE—Furrier. Remodelling, relining and repairing has my personal attention. Phone 6613. John Sanders, 1561 Oak Bay Avenue. 59

FLORISTS

BROWN'S Victoria Nurseries, 618 View Street. Phones 1269 and 219. Cut flowers, pot plants, wedding bouquets and design work.

UTILIZE TIMES WANT ADS

AN UP-TO-DATE, WELL-BUILT, 6-ROOM HOUSE, beamed ceilings, panelled walls, built-in buffet, bookcases, etc., furnace, laundry tubs, 3 toilets, large pantry and cooler, good garden, large and small fruits; very nice situation in Oak Bay district, and is a very desirable home. Price $4,600, terms arranged.

BUNGALOW containing 5 rooms, edge grain fir floors, built-in buffet, panelled walls, large kitchen, cooler and cupboard, piped for furnace, large bathroom, some large and small fruit trees, situate in the high part of Fairfield. Price only $3,500, terms arranged.

BUNGALOW, 5 rooms, beamed ceilings, panelled walls, fireplace, china closets, good pantry and bathroom, nice garden, chicken house and runs, situate in Oak Bay district, close to car. Price is very reasonable at $2,900.

L. U. CONYERS & CO.,
650 View Street.

VERY ATTRACTIVE BUNGALOW OF SIX ROOMS

Adjoining the Oak Bay Golf Links.

THIS BUNGALOW has full basement, furnace, six well arranged rooms, one with open fireplace, two verandas.

PRICE, ON TERMS, $4,400.

A. S. BARTON, WISE & CO.,
111 Pemberton Block.

FIRST-CLASS HOME AT A BARGAIN.

6-ROOMED, MODERN BUNGALOW, 2 bedrooms, fireplace, built-in buffet, hot air furnace, full sized basement, cement walks, unfinished room in attic.

PRICE ONLY $3,250, ON TERMS.

T. B. MONK & CO.,
504 B. C. Permanent Loan Bldg.

FURNITURE MOVERS

FURNITURE MOVED, packed, shipped; cheap rates. The Safety Storage Co., Ltd. Phone 497. Night phone 7328LL. 59

ALWAYS RELIABLE—McIlwaine Bros., furniture and piano moving. Phone 7482. Res. phone 7038. 515 Yates. 59

GENERAL SERVICE TRANSPORT, 1197 Langley. Phone 69, or 7691L1 after 6 p. m. 59

SMART'S TRANSFER—Furniture, baggage, express; low charges. Phone 862 or 2874X. o3k-59

FISH

D. K. CHUNGRANES, LTD.—Fish, poultry, fruit and vegetables; 602 Broughton Street. Phone 962. 59

HEAVY TRUCKING

JOHNSON BROS.—General trucking and builders' supplies. Pacific lime, plaster, cement, brick, sand, gravel, etc. Phone 4136. 2744 Avebury Street. 59

INSURANCE.

GEORGE S. BROWN—All kinds of fire insurance anywhere at non-tariff rates. Strong protection, prompt settlement. 113 Pemberton Building. o17-59

HOTELS

CLARENCE HOTEL, Yates and Douglas. Transients, 75c up; weekly, $3.00 up. A few housekeeping suites. Phone 2372V. 59

HOTEL ALBANY, 1021 Government St. Furnished bedrooms, hot and cold water. Weekly rates. Phone 76690. 59

ST. HELEN'S, 828 Courtney. Housekeeping rooms, single or en suite; bedrooms for transients. Phone 6861O. 59

KNITTING.

PRIVATE ORDERS taken for fancy or knitted sweaters. Phone 3829L. o14-59

LAUNDRIES

NEW METHOD LAUNDRY, LTD., 1013-17 North Park. Expert launderers. L. D. McLean, manager. Tel. 2308. 59

LAWN MOWER HOSPITAL

GRAMOPHONES repaired at the Lawn Mower Hospital, 612 Cormorant St. 59

LOCKSMITH

SAFE EXPERT, umbrella maker, general repairs. J. H. Carver & Son, late A. Price, 637 Fort. 59

MACHINE SHOP

GAS, Oil, Steam and Marine Engines repairs. Workmanship guaranteed. Fred Patton. Phone 2246. 740 Broughton street. 59

MILLWOOD

Phone 951 Phone 6797L

WOOD WOOD WOOD

CROSS BROS.

719 Broughton Street.

Cordwood, Millwood, Kindling

General Delivery

VAUGHAN CROSS FRANK CROSS
Returned Soldiers

BRETT & KER, LTD.,
Real Estate, Financial and Insurance Agents,
623 Fort Street. Phone 123.

FORCED BY MORTGAGEE.

SITUATE in the high part of the city, close in and surrounded by good homes,

WE OFFER

AT $10,000

a thoroughly modern residence of beautiful architectural design and constructed of the very finest material, with extra heavy granite foundations, on two large lots (local improvements paid up), in lawns, shrubbery, fruit and ornamental trees; concreted driveway to double garage with workshop and chauffeur's quarters, and designed in keeping with the home, which comprises a wide cemented porch, panelled reception hall has fireplace and wide imposing stairway, drawing room artistically decorated, has fireplace and large bay windows of heavy plate glass; a really beautiful dining room, the ceiling as well as walls fully panelled in specially selected woods with heavy beamings, a ten-foot built-in buffet embodied in which are some most unique features, and fireplace; pass pantry to kitchen, off which is breakfast room and conservatory, rear stairway; den with fireplace; 3 bedrooms upstairs have closets and built-in wardrobes; bathroom and toilet are separate and have cemented floors and tiling; full concreted basement, laundry tubs and maid's room. House is heated by first-class hot water heating plant. The leaded glass windows and exceptionally attractive design of this house, built by one of the leading contractors, make it one of the outstanding homes of the city, and at a most conservative estimate the price at which it is being sold is fully $5,000 to $6,000 below value. Price $10,000. Terms arranged. Viewed by appointment.

NURSING HOME

CENTRAL PRIVATE HOSPITAL—Medical, maternity a specialty; terms moderate. S. M. Leonard, R. N., matron, 1507 Fernwood Road. Phone 2906. o31-59

NOTARY PUBLIC

E. D. TODD, notary public, 711 Fort St. 59

OXY-ACETYLENE WELDING

CAST IRON, brass, steel and aluminum welding. H. Edwards, 634 Courtney Street. 59

PAINTING.

ANY ROOF, any size, painted and material supplied for $25. Phone 5414Y or 3495L. o3-59

PAINTING, kalsomining and decorating. Stewart Lawry, phone 7478L1. o14-59

PATENTS

PATENTS obtained, technical specifications and drawing prepared. T. L. Boyden, M.I.E.E., etc., 607 Union Bank Building, Victoria, B. C. 59

PICTURE FRAMING

VICTORIA ART EMPORIUM, 555 Johnson Street, can save you money. 59

PLASTERERS

SAVIDENT & THOMAS, plasterers. Repairing, etc. Prices reasonable. Phone 6616. Res. 733 Discovery. 59

PLUMBING AND HEATING

LET US STOP THAT LEAK

The Colbert Plumbing & Heating Co.

Phone 552. 755 Broughton Street. Est. 1882.

E. F. GEIGER, 717 Queen's Ave. Plumbing. Phone 4596L. 90c. per hour. o28-59

HOCKING—James Bay, 583 Toronto St. Phone 2771. Ranges connected. Coils made. Gasoline storage systems installed. 59

R. J. NOTT, 578 Yates Street. Plumbing and heating. Phone 2267. 59

R. TANNER, 1021 Cook Street. Plumbing, general repairs, stoves connected. Phone 2842L. 59

VETERANS' PLUMBING CO., cor. Fort and Lansley. Phone 6911. (Wm. Miller and David Randall). Under new management. First-class workmanship.

VICTORIA PLUMBING CO., 1053 Pandora St. Phones 3462 and 1458L. 59

Phones 1856 and 2091L.
HAYWARD & DODS, LTD.
41

REAL ESTATE AND INSURANCE

B. C. LAND & INVESTMENT AGENCY, 922 Government. Phone 1visit. 59

ROOF REPAIRING.

GET your leaky roofs repaired by a man who knows how. Phone 1229. Laycock. 59

WE APPRECIATE YOUR LISTINGS.

STRICKLAND, SWAIN & PATRICK.

CHARMING HOME of six rooms, all on one floor, newly painted and decorated. Handsome built-in buffet and fireplace in dining room and fireplace in living room. Kitchen and pantry with all built-in features. Good electric fixtures. Well-fitted bathroom. Finished attic. Full basement. Fine lot, all fenced, with lawn, good garden and large chicken houses. In a high, quiet situation surrounded by good homes. Price, on terms, $4,100.

FAIRFIELD—In the high part, close to car, sea and park. A typical eight-room California bungalow, with hardwood floors, massive fireplace, built-in features, beautiful woodwork, sunroom, kitchen and pantry in white enamel. Full cement basement, furnace and tubs. THE CHEAPEST OFFERING ON THE MARKET AT $5,750, on terms.

THIS FOUR ACRES of all first-class land, under cultivation and well drained, will assure you a comfortable living. There is a large bearing orchard, strawberries, logans, rasps and currants in commercial quantities. Comfortable four-room house, barn for four head and two chicken houses. All well fenced and within five miles of the city. Unfailing water supply. NO FRILLS, BUT A GENUINE INVESTMENT. Price, on terms, $5,000.

STRICKLAND, SWAIN & PATRICK,
1210 Douglas Street. Phone 5497.

SASEENOS—Beautiful waterfront tracts on the Inner Basin of Sooke Harbor, 70 miles from Victoria on the Canadian National Railway, five auto stages a day. Price from $400; also agricultural tracts from $50 per acre. Write or call for illustrated literature. Free transportation to the property.

FRANCO-CANADIAN COMPANY, LTD.,
110 Belmont House, Victoria, B. C.

6-ROOM HOUSE, at the Gorge, kitchen, living room with built-in effects, bedroom with closet, water and electric light, woodshed, lot 51x140, good garden, small fruits; price $900. City Brokerage, A. T. Abbey, Mgr., 506 Union Bank Bldg. Phone 815.

BURKITH, VICTORIA WEST.

5-ROOMED, MODERN BUNGALOW, with full cement basement, open fireplace, panelled walls, bookcases, etc.; lot 50x200; low taxes. Price $3,975; cash $675, assume mortgage $2,000, and balance payable $20 per month free of interest.

CAMPBELL BROS.,
1007 Government Street. Phone 3474.

STENOGRAPHERS

MISS E. EKHAM, public stenographer, 509 Central Building. Phone 2092. 59

MRS. L. J. SEYMOUR, 902 B. C. Permanent Loan Building. Phone 5468. Res. phone 5190. 59

MISS ALYS V. EVANS, 206 Union Bank Bldg. Phone 5900. Res. 5441L. 59

SCAVENGING

VICTORIA SCAVENGING CO., 1923 Government Street. Phone 662. 59

SECOND-HAND DEALERS

NATHAN & LEVY, 1422 Government. Jewelry, musical and nautical instruments, tools, etc. Phone 5446. 59

TYPEWRITERS

VICTORIA TYPEWRITER EXCHANGE.

Repairs, Rentals, Lion Carbon Paper, Inks, etc.
No. 10 Remington Typewriter and Desk, $40. Phone 3642. 209 Stobart Building. 59

TYPEWRITERS—New and second-hand; repairs, rentals; ribbons for all machines. United Typewriter Co., Ltd., 733 Fort Street, Victoria. Phone 4798.

VULCANIZING AND REPAIRING

THE TYRE SHOP—Vulcanizing and repairs; 1015 Blanshard Street. Phone 2281. 59

VACUUM CLEANERS

HAVE the auto vacuum for your carpets—satisfaction assured. Phone 4616. 59

WINDOW CLEANING

Phones 5315 and 6268L—847 Yates Street
ISLAND WINDOW CLEANING CO.
"The Pioneer Firm"
Our Auto Service Is At Your Command
W. H. Hughes, Prop.

RELIABLE WINDOW CLEANERS, janitor work, etc. Phone 2845R.

WOOD CARVING

GEORGE E. GIBSON, architectural wood carver, designer, modeller, etc., Shawnigan Lake, B. C.

WOOD AND COAL

LANGFORD WOOD YARD—Dry fir block wood, bark, knots. Phone Belmont 3X. 59

BEST dry fir cordwood, cut to order, $8.25; kindling, $6. F. T. Tapscott. 5870L. o21-59

SAANICH WOOD COMPANY—Cedar kindling blocks, $3.75 a cord, $2 half cord; cordwood, $8.50, inside city limits. Phone 2269, night 4006L. o23-59

WOOD, WOOD, WOOD—Best fir. Prompt delivery. Ridley & Sons. Phone 4202. o15-59

KINDLING, in bundles and loose. Phone 7723R after 6 p. m. o13-59

WOOD—Good, dry, cedar shingle wood, single load $2.00; double load, $4.00; city limits. Phone 5545 or 2735. 47

WE APPRECIATE YOUR LISTINGS.

If you are looking for a nice, cosy little home at a moderate price and on easy terms,

LET US SHOW THESE PROPERTIES.

$800—JUST OFF NORTH QUADRA STREET, on the 2-mile circle, a 3-roomed unfinished bungalow on large level lot 50 ft. x 141 ft. All the necessary doors, windows, lumber, etc., to finish the house are on the property, and all that is required is the labor. This is a chance for a handy man to own a nice little home for next to nothing.

$1600—AN EXCEPTIONALLY WELL FINISHED 4-ROOMED COTTAGE on a nice big lot, near the Gorge waters and handy to car and bus lines. The house has just been thoroughly redecorated inside and is in beautiful condition. Large living room, 2 bedrooms with built-in wardrobes, Dutch kitchen, water and light, small basement; excellent garage, chicken house and run. This is really a most comfortable little place and is an absolute bargain at the figure asked.

$2200—FOUR-ROOMED COTTAGE on large lot, in good high locality, opposite to a school and close to car line. An unobstructed southwesterly outlook. A charming little home.

$2750—A DANDY 7-ROOMED HOUSE, consisting of entrance hall, sitting room, dining room, large kitchen, pantry, bathroom and two good sized bedrooms downstairs; two large bedrooms and hall upstairs. The house is practically new, plastered throughout, has light, water, sanitary toilet, telephone and other modern conveniences. Over 1-3 acre of excellent land all under cultivation, fenced and just over 3 miles from City Hall. A snap at the above figure.

$3500—ONE OF THE MOST ATTRACTIVE LITTLE BUNGALOWS in Victoria. Interior decorations all hand painted in oils, kitchen finished in white enamel, bedrooms beautifully tinted and stencilled, floors polished, all kinds of home-like conveniences. Exterior newly painted. This house is practically new, having just recently been completed, and this is the first time it has been put on the market. Let us show you this lovely home, it will appeal to you.

SWINERTON & MUSGRAVE,
616 Fort Street.

HAVING lived on the prairies many years, I receive enquiries for homes to buy or rent.

FAIRFIELD—Splendid 9-roomed home for $8,000, beautifully situated. This can be bought on terms.

FAIRFIELD—6-roomed house, on Wellington Ave., can be purchased for $4,700, on terms.

LOVELY COUNTRY HOME, 4½ miles from City Hall, all modern conveniences, with 8 acres of land cleared and all kinds of fruit. This can be bought very cheap.

EDW. C. MATHEWS,
215 Central Bldg. Phone 6712

GORGE DISTRICT—4 rooms, fully modern, sleeping porch, furnished, including piano; $2,650, terms.

GORGE DISTRICT—6 rooms, fully modern, furnace, high location; $3,150, easy terms.

CLOSE TO FORT STREET—6 rooms, fully modern, built-in features and furnace; only $3,800, easy terms.

FERNWOOD DISTRICT—Close to High School, 5 rooms, fully modern and furnace; $3,000, terms to suit.

FERNWOOD—Close to Haultain, 5 rooms, large basement; snap at $2,625, $625 cash will handle.

DUNFORD'S, LIMITED,
1106 Douglas St.

Professional Cards

BARRISTERS

DUNLOP & FOOT,
Barristers, Solicitors, Notaries, etc.
Members of NOVA SCOTIA, MANITOBA, ALBERTA and B. C. BARS.
Phone 316.
612-13 Sayward Bldg., Victoria, B. C. 60

CHIROPRACTORS

CHAS. A. AND ESTELLA M. KELLEY. Established over 8 years. Consultation free. 413 Sayward Bldg. Phone 4146 and 2674. 60

R. COLLIER, D.C., Ph.C., and ISABEL G. COLLIER, D.C., Palmer School graduates. Hours, 10-12, 2-7, and by appointment. Consultation free. Literature on request. 509-10 Pemberton Bldg. Phone 2175. 60

DENTISTS

DR. G. C. J. WALKER, Dentist. Room 811 Union Bank Bldg. Phone 7195. 60

DR. J. F. Shute, dentist. Office, No. 202 Pemberton Bldg. Phone 7157. 1y30tf-59

FRASER, Dr. W. F., 201-2 Stobart-Pease Block. Phone 4304. Office hours 9.30 a. m. to 6 p. m. 60

PHYSICIANS AND SURGEONS

DR. ANGUS, Room 400, Pantages Bldg., Seattle. Specialty, women's disorders. Fees reasonable. 60

UTILIZE TIMES WANT ADS

$3350—QUADRA STREET, just outside city limits, a well-built, modern, 5-roomed bungalow, veranda, living room, sitting room panelled and beamed, 2 large bedrooms, hall, kitchen with cupboards, etc., pantry; large cement basement; lot 52x108; good garden, shade trees, etc. Most conveniently situated for bus and jitney service. Terms.

$3800—JAMES BAY DISTRICT. Comfortable, 5-roomed house, with fine large garden. House contains hall, dining room with open fireplace, 3 bedrooms with cupboards, kitchen, scullery, pantry, semi-basement; chicken houses, etc.; garden, variety of fine fruit trees in full bearing. House recently painted and in excellent order. Terms.

ROBERT S. DAY & SON, LTD.,
620 Fort Street. Phone 30.

MUST BE SOLD AT ONCE.
VIEW STREET.
THIS IS NO TAX SALE.

6-ROOMED HOUSE, lot 60x120, title indefeasible. This property would make a fine building site. For quick sale only $1400

Terms, $500 cash, balance 6, 12 and 18 months at 7 per cent. interest.

CHOICE GRASSY LOT, close to Victoria Golf Club links, on Beach Drive, with several oak trees, only $500 cash.

H. G. DALBY & CO.,
634 View Street. Opp. Spencer's.

5-ROOM, MODERN BUNGALOW, close to school and street car, basement, open fireplace and all modern conveniences, full lot, 8 full bearing fruit trees and small fruit; price $2,750. City Brokerage, A. T. Abbey, Mgr., 506 Union Bank Bldg. Phone 815.

NOTICE.

NOTICE IS HEREBY GIVEN that all persons in charge of Private Bills intended for introduction at the coming Session of the Legislative Assembly are requested to submit copies of the same forthwith to the Legislative Counsel at his office, Parliament Buildings, Victoria, for examination by him before the opening of the Session; and that no private bill will receive the sanction of the Executive Government unless a copy has been submitted and examined in compliance with this Notice.

By order,
J. D. MacLEAN,
Provincial Secretary.

Victoria, September 15, 1921.
No. 416.

ROOSEVELT'S REASONS FOR CHURCH GOING

Former U. S. President's Views on Church Attendance

Theodore Roosevelt, ex-President of the United States, and recognized as a profound student of his times and a keen observer of men, has given nine reasons in favor of church attendance, in the following words:

"(1) In this actual world, a churchless community, a community where men have abandoned and scoffed at, or ignored, their religious needs, is a community on the rapid down grade.

"(2) Church work and church attendance mean the cultivation of the habit of feeling some responsibility for others.

"(3) There are enough holidays for most of us. Sundays differ from other holidays in the fact that there are fifty-two of them every year—therefore, on Sundays, go to church.

"(4) Yes, I know all the excuses. I know that one can worship the Creator in a grove of trees, or by a running brook, or in a man's own house just as well as in church. But I also know as a matter of cold fact that the average man does not thus worship.

"(5) He may not hear a good sermon at church. He will hear a sermon by a good man, who, with his good wife, is engaged all the week in making hard lives a little easier.

"(6) He will listen to and take part in reading some beautiful passages from the Bible. And if he is not familiar with the Bible he has suffered a loss.

"(7) He will take part in singing some good hymns.

"(8) He will meet and nod or speak to good, quiet neighbors. He will come away feeling a little more charitable toward all the world, even towards those excessively foolish young men who regard church-going as a soft performance.

"(9) I advocate a man's joining in church work for the sake of showing his faith by his works."

CRICKETERS MEET.

The Victoria and District Cricket Association is calling a meeting for Friday night next, October 7, in the Conservative Club rooms, Campbell Building, at 8 o'clock. The meeting will be open to all taking an interest in the game and is called for the purpose of inviting suggestions and discussing proposals relative to next year's programme, grounds, district cricket, and inter provincial games.

It is earnestly hoped by the executive that the public will attend and a most hearty welcome is extended to those with suggestions to offer.

WE WILL APPRECIATE YOUR LISTINGS

GOOD PROPERTIES.
GOOD BARGAINS.

$1050—THIS IS A REAL BARGAIN. 20 acres, five miles from the city, on main road to Cordova Bay. A choice residential property with considerable good timber. Adjoins Mt. Douglas Park. There's a small shack that could be used for dwelling while building.

$5000—A VERY FINE TRACT of 110 acres at Metchosin. Close to school, post office and store. Good deal of land is practically cleared and there's a good water supply and frontage on good road. Stage service connects with city and C. N. R. station almost adjoins property. $1,000 cash and balance can run almost to suit convenience of purchaser.

$10,000—A LOVELY PLACE at Gordon Head, comprising 3 acres, beautifully situated and all under cultivation, together with a 7-room, modern bungalow with large basement, two bedrooms upstairs and two down, sliding doors connecting dining room and parlor, open fireplaces, conservatory, bath, good sanitary arrangements and a never failing water supply; barn, garage, pump house and poultry house; 250 fruit trees of all varieties. Terms.

B. C. LAND & INVESTMENT AGENCY, LIMITED,
922 Government Street. Phone 125.

LOW PRICED STEAM CAR IS TURNED OUT

Car in $1,000 Class Is Latest Acquisition in New York

New York, Oct. 3.—America has at last produced the first low priced steam automobile ever manufactured for general use. Word was received in New York yesterday that the Coats Steamer, the first steam car produced in the $1,000 class, will make its appearance in this city in about three weeks time.

The car is being built by the Coats Steamers, Inc., of Indianapolis. George G. Rowland is president of the corporation back of this new departure. Engineers who have studied the development of gasoline and steam automobiles for the past two decades declare that the simplicity, the low operating costs and the undeniable power of a practical steam car in the low priced class will popularize the steam driven engine because the complexities and faults of earlier steamers have at last been overcome.

The Coats Steamer will appeal especially to women, as it has no gears to shift and no carbon to burn out of the engine. There is no speed pedal to operate, complete control being effected by a throttle lever and brake. It produces no noise while running because of the lack of vibration and it can easily climb hills, starting from a dead stop at any point in the grade. The Coats Steamer is a car that any one familiar with driving a gas car can operate at once.

The car has the appearance of a gasoline automobile of the latest model. A foot brake and a shut off pedal occupy the usual positions on the floor, while a gear lever similar in appearance to those in use on gasoline cars is placed as it would be for a gasoline engine. There are electric headlights. The rear axle is the same as those in ordinary use. The "radiator," which in this car is the condenser, is nevertheless to all appearances a radiator. A boiler occupies the position just behind the radiator, and immediately behind the boiler under the driver's feet is the engine. It is only in these units that the car is different from the standardized gasoline cars.

To start the Coats Steamer the driver turns the switch on the dash. The automatic and foolproof devices with which the machine is equipped do all the rest. The switch starts a fan and a pump. The fan forces air through the firebox and the automatic jet at the top of the firebox sprays kerosene in quantities exactly suited to the amount of air that enters. This insures perfect combustion. The kerosene as it enters is sprayed past a spark plug which automatically ignites it, making the old and objectionable "pilot light" a thing of the past. All fire is absolutely enclosed and has no connection with outside air.

The engine itself is light, small and powerful. Tested as a gasoline engine would be tested it produces over fifty horsepower, yet it swings no fly wheel and carries less than twenty moving parts. There are no spark plugs in the cylinders, no carbon to foul the oil and wear out the cylinder walls and pistons. The pistons themselves are fitted with three rings each which seems to offer a factor of safety far beyond anything that is usual.

The Coats Steamer is of medium size and weight. The wheel base is 112 inches, the weight 2,250 pounds.

New York offices have been opened by the Allen-Powers Company, Inc., 244 Madison Avenue.

'VARSITY TENNIS

Vancouver, Oct. 3.—First round matches in the annual Varsity tennis tournament were practically completed on Saturday on the Laurel courts. The college players took advantage of the fine weather, and a number of excellent matches were seen. The results of the play follow:

Men's singles—Painter beat Underwood, 6-4, 6-2; Peters beat Roberts, 5-7, 6-4, 6-2; Hincks beat Finlay, 8-6, 6-1; LeNeveu beat Cline, 6-1, 6-2.

Men's doubles—Bell and Charlton beat Kaknoff and Gray, 6-4, 4-6, 6-4; Greggor and Hincks beat Arnott and Finlay, 6-2, 6-4.

TOMMY GIBBSONS TO MEET HUGH WALKER

Boston, Oct. 3.—Tommy Gibbons, the St. Paul heavyweight and Hugh Walker, of Kansas City, will meet here October 12 in a ten-round decision bout, it was announced today.

BRINGING UP FATHER—By GEORGE McMANUS

This Modern Furnace Gives More Heat and Uses Less Fuel

PIPELESS CALORIC FURNACE

Every day we are installing one or more "Caloric" Furnaces in Victoria homes. Why? Because it is a modern, scientific and economical heating plant for the home.

DRAKE HARDWARE CO. LTD.
2213 Oak Bay Ave. 1418 Douglas St.

Best Quality Hose for Children

It's a genuine economy to buy good stockings for the children at these new low prices. Notice our window display to-day.

St. Margaret's English All-Wool Stockings: 6½ to 8½. Prices, **85¢** to ..... **65¢**

Penman's "Little King" All-Wool Stockings: 4½ to 8½. Prices, **85¢** to ..... **45¢**

A. B. C. Cashmere Stockings: sizes 4 to 8½. Prices, **85¢** to .... **40¢**

Fine Rib Double-Knee Cotton Stockings: all sizes. Prices, **40¢** and ..... **45¢**

G. A. RICHARDSON & CO.
Victoria House 636 Yates Street

Nanaimo Wellington COAL

For Furnaces, Ranges or Heaters
EXTRA SPECIAL Washed Nut for Ranges

J. KINGHAM & CO.; LIMITED
1004 Broad Street—Phone 647
Our Method—Twenty Sacks to the Ton and 100 lbs. of Coal in Each Sack

Old Sol's Only Rival

Rex Heaters take the chill off that room in short order. Special all this week; regular $12.00. Sale **$9.50**

Electrically at Your Service
A Live Wire

Whittall Electric Co.
Douglas at Yates

PREPARING TO OCCUPY FEDERAL CAPITAL

Australia's Administrative Home at Canbarra Progressing

Hon. Lyttleton E. Groom, Australian Minister of Works and Railways, speaking recently at the National Club, Sydney, on the question of the Federal capital of the Commonwealth said he was convinced from the experience of the last twenty years, and from what had happened in other countries, that if there were no provisions in the Federal Constitution for a Federal Capital, the force of public opinion in Australia would compel its establishment, for a nation, under a Federal system, must have a Federal capital where it could carry on its operations of legislation and administration free from State influences and the influences of great capital cities. There was now no serious opposition to the establishment of the Federal capital at Canberra, the only objection being that it was "inopportune," owing to the state of Australian finances, to push the work rapidly forward. But he was of opinion that the establishment of the Federal capital at Canberra would be a sound financial investment for the Commonwealth. Up to April 30, 1921, £1,056,000 has been expended upon the Federal territory, £749,000 of which was for land resumption. The total general revenue received from the territory to June 30, 1920, was $171,000, but last year that revenue was about £30,000.

Fifteen Thousand People.

The administrative work of the Commonwealth would, Mr. Groom said, necessitate at an early date after occupation a population of about 15,000 people, including the necessary shops, offices, and residences. It was certain the revenue to the Government from rents, rates, and taxes of a township that size would be very considerable. They should also bear in mind that they were at present paying about £25,000 a year for rent in Melbourne, which would cease when the Federal services were transferred to Canberra. If that sum were capitalized the amount would go a long way toward paying the cost of the Federal buildings in Canberra. If that sum were capitalized the amount would go a long way towards paying the cost of the Federal buildings in Canberra. The expenditure, hitherto, which was largely on roads, resumptions, and such necessary works, would at once become revenue producing when the Federal services were moved to Canberra.

Dealing with the work already carried out at Canberra, Mr. Groom described the extensive water supply, with electrically-driven pumping station, that had been secured from the Cotter River. Gaugings taken during the past thirteen years, he said, proved conclusively that there was ample water in the Cotter River to provide a supply of 70,000,000 gallons daily, or a daily consumption of 100 gallons for a 700,000 population. The cost of pumping, it was alleged by opponents of the scheme, would be about 2.6 per 1,000 gallons, but the actual cost would only be 5d. or 6d. per 1,000 gallons.

Sewerage System.

Other works completed include 6,000 feet for a water-borne system of gravitation sewers at a cost of £36,000, which was portion of the three miles of gravitation sewer required. A steel and concrete power-house had been constructed and equipped with plant of the most modern kind. About fifty-seven miles of high tension tranmission lines and necessary substations had been erected, and this would facilitate and economize the building construction later. The plant was in operation, and supplying light and power at Canberra, and also to Queanbeyan. A sum of £88,745 had been expended on the construction of roads, bridges and culverts. The railway had been built from Queanbeyan and trains were now running to Canberra; £45,000 had been expended on the brickworks, which could be extended to supply all the building requirements of the capital.

Last year, said Mr. Groom, the Government included a sum of £150,000 for Canberra for the year. It has been stated that the expenditure of that money had been retarded for political reasons, but on July 31 the authorized expenditure out of this sum was £142,891, whilst the actual expenditure to date was about $100,000. There had been no uncessessary delay either in authorization of expenditure or in the progress of the work.

250,000 Laundry Owners and Laundry Workers

—will meet this month in convention. Their aim is SERVICE. ur aim is the same. Have you tried our SERVICE:

Phone 172.

VICTORIA STEAM LAUNDRY CO. LTD.

Always The Best

SAANICH CARRIES WATER BY-LAWS

Third Effort Secures Sufficent Majority

Gordon Head Scheme Can Now Proceed

By the necessary three-fifths majority, Saanich voters on Saturday authorized the Council to proceed with the extension of the waterworks to Gordon Head, by approving the water by-law for $150,000.

The poll was remarkable in that the affirmative vote remained constant, while the opposition fell three hundred short of the tally it secured in January.

For the third time Gordon Head and Cedar Hill districts voted overwhelmingly for the scheme, while the remarkable change in opinion in Wards IV. and V. was a most noteworthy feature. Ward IV. first supported the scheme, and then went against it in January, while Ward V. for the first time gave an affirmative majority on Saturday, due largely to Councillor Kingwell's circular letter to the electors. Ward VII., regarded as the key ward at this poll, practically broke even, quite as much as the supporters of the by-law could expect.

The Gordon Head committee thus carried four wards by good majorities, broke even in one, were in a small minority in another, and really only had an adverse opinion in Ward VI., where the Keating and Saanichton electors have always opposed the scheme.

Details of the by-law vote were as follows:

The Poll.

The polling in the various wards was as follows:

Ward	For	Against	Rejected	Spoiled
1	178	31	0	0
2	165	61	4	1
3	195	18	2	0
4	98	42	2	2
5	63	61	0	0
6	23	95	3	0
7	97	110	1	0
	819	418	12	3

The voting on the water by-law defeated in January was as follows:

Wards	For	Against
1	157	82
2	153	112
3	195	19
4	83	108
5	57	81
6	22	93
7	122	211
	787	706

In August, 1920, the vote was:

Wards	For	Against
1	102	31
2	130	83
3	130	19
4	70	59
5	41	69
6	33	112
7	120	75
	626	448

WILL HOLD INQUEST ON DROWNING VICTIM

Late William Fraser Drowned While Rowing Ashore

An inquest on the body of William Fraser, of the Coach and Horses Inn, Esquimalt, will be held at the Thomson Funeral Parlors at 11 a. m. tomorrow, before Coroner E. C. Hart. The late Mr. Fraser lost his life on Saturday evening last by drowning.

While rowing ashore from a launch in Constance Cove on Saturday evening last, just before dusk Mr. Fraser, 55 years of age, fell overboard and drowned before help could be brought to his aid. The aged man, with William McDuffy and John Hawthorne, had been on the launch and in coming ashore was advised to use the dinghy belonging to this friends, and not his own craft, which was extremely "cranky."

Fraser refused to use the rowboat, but stayed with his own craft, and was seen to capsize shortly after he had set out alone for the shore. McDuffy and Hawthorne were rowing ahead, and saw Fraser fall out of his boat into the water. They called to men on the drydock for aid, and at once put about to look for Fraser, who was found in six feet of water. Life was found to be extinct.

The body was taken ashore, and Chief Dawley, of Esquimalt notified. The Provincial police were lated notified, and the body removed to the Thomson Funeral establishment. Little is known of Fraser.

TOO ILL TO GO TO SCHOOL

Mother Tells How Daughter Was Made Well by Lydia E. Pinkham's Vegetable Compound.

Cobourg, Ont.—"Lydia E. Pinkham's Vegetable Compound was recommended to me for my daughter. She had trouble every month which left her in a weak and nervous condition with weak back and pain in her right side. She had these troubles for three years and frequently was unable to attend school. She has become regular and feels much better since she began taking the Vegetable Compound and attends school regularly. She is gaining steadily and I have no hesitancy in recommending Lydia E. Pinkham's Vegetable Compound and Lydia E. Pinkham's Blood Medicine."—Mrs. JOHN TOMS, Ball St., Cobourg, Ont.

Standing all day, or sitting in cramped positions, young girls contract deranged conditions, and develop headaches, backache, irregularities, nervousness and bearing-down pains, all of which are symptoms of women's ills. Every mother who has a daughter suffering from such symptoms should give Lydia E. Pinkham's Vegetable Compound a fair trial.

FOUR PRIZES FOR RHYMING COUPLET

Prizes of fuel-savers and bags of best washed nut coal, in connection with the demonstration of the "Aimsfeld" fuel-saver, in a lighted stove at the Willows exhibition, held here last month, have been awarded as follows:

First prize—Miss Margery McCannell 650 Linden Avenue:

You may sing of the song the kettle sings,
So sweet the heart of a rover;
I'll sing of the joy the "Aimsfeld" brings,
For it saves my fuel twice over.

Second prize—Mrs. E. J. Haughton, 1952 Cowan Avenue:

He loves to smoke his seasoned briar
And watch the smoke clouds roll,
And think how "Aimsfeld," fuel-saver,
Has saved him half his coal.

Third prize—Mr. Kay, 2627 Grahame Street, Victoria:

When fuel bills sickened my poor wife
'Twas a fuel-saver, saved her life.

Extra prize (consolation)—Mrs. Fisher, 2013 Cameron Street, Victoria:

The "Aimsfeld" fuel-savers I've been told
Are honestly worth their weight in gold.

These prizes will be forwarded to the successful competitors within the next few days.

Larry Semon has sent word from the Lake Hume section in California, where he is at work on his latest Vitagraph comedy, "The Sawmill," that he will require one set at Vitagraph's studios at Hollywood. With this exception all the action of the comedy has been made in the California mountains, affording the comedian the best opportunity in his career to work in funny, acrobatic stunts. Kathleen O'Connor plays opposite Larry as the mill owner's daughter. Larry is a lumberjack.

Cuticura Soap
—The Healthy—
Shaving Soap
Cuticura Soap shaves without mug. Everywhere 25c.

E. T. DAY
Anything in Woodwork—To Any Design or Finish
1003 YATES Phone 6832
Corner Yates and Vancouver Sts.

The Most Honest Form of Sales Promotion

Daily newspaper advertising is the most potent selling force of all time and by far the most honest form of sales promotion.

The goodness or badness of the article advertised is at once open to challenge and to proof.

That is why the public responds to daily newspaper advertising.

And that is why any manufacturer with "good" goods, right prices, proper distribution and well-directed daily newspaper advertising can hardly fail to achieve a success with his publicity.

Issued by the Canadian Daily Newspapers Association
Head Office, Toronto

Butterick Needle-Art 35c Copy

Gordons Limited
739 Yates Street Phone 5510

Butterick Patterns for October

Important Sale of Coatings, Dress Goods and Silks

On Sale Tuesday Morning

If you are thinking of purchasing some new fabrics for Fall apparel this sale will surly interest you. Read the items below and note the big savings.

58-Inch Blanket Coating
Reduced From $4.95—Yard $2.49
A superior quality of all-wool coating, which will give the best of wear; shown in good, serviceable colors.

56-Inch Black Serge Suiting
Reduced From $3.79—Yard $2.69
An all-wool serge suiting in an excellent weight for suits and separate skirts.

54 to 60-Inch Tweed Suitings
Reduced From $5.00 to $6.00
Per Yard $2.69
A collection of Tweeds in a large range of colorings; offered at a snap price. These Tweeds are suitable for suits, skirts and boys' suits.

54-Inch Check Suiting
Reduced From $2.95—Yard $1.69
Black and white check suiting in a medium and small size check; special value.

54-Inch All-Wool Jersey Cloth
Reduced From $5.50—Yard $3.95
Heather mixtures in an extra heavy quality for Winter coats, suits and separate skirts.

56-Inch Silvertone Coating
Reduced From $6.95—Yard $4.49
In an excellent quality and colorings for Fall and Winter coats.

56-Inch All-Wool Serge
Reduced From $6.75—Yard $3.39
Hair line stripe serge, an ideal material for smart suits and dresses.

54-Inch Cheviot Serge
Reduced From $5.00—Yard $2.49
A splendid, heavy, all-wool material in a good range of colors; suitable for ladies' suits, separate skirts and children's coats.

54-Inch Navy Coating Serge
Reduced From $4.25—Yard $2.50
A pure wool serge which will give splendid satisfaction; especially suitable for children's coats and boys' suits.

50 and 54-Inch Suiting Serges
Reduced From $4.75—Yard $3.49
A special offering in suiting serges in a good range of colorings.

40-Inch Moire Underskirting
Reduced From $1.75—Yard $1.19
A very serviceable material, which will give endless wear; good colorings; English manufacture.

45-Inch Corduroy Velvet Suiting
Reduced From $5.95—Yard $3.59
navy suiting velvet of superior quality and finish; for smart suits and skirts.

36-Inch Black Duchesse Satin
Reduced From $3.75—Yard $2.25
A good quality satin for dresses and separate skirts.

36-Inch Black Duchesse Satin
Reduced From $5.50—Yard $4.59
A very fine, lustrous satin of superior finish.

36-Inch Pailette Silk
Reduced From $1.95—Yard $1.59
A popular silk and one which will give satisfactory wear.

36-Inch White Habutai Silk
Reduced From $1.00—Yard 69c
A finely woven silk which will give good wear.

40-Inch Charmeuse Satin
Reduced From $4.50—Yard $3.49
A heavy quality of satin with a rich finish; shown in a good range of colors.

36-Inch Messaline Silks
Reduced From $2.25—Yard $1.75
Special value; shown in a good range of colors.

19-Inch Lining Silks
Reduced From 95c—Yard 59c
Excellent wearing qualities; in white, grey and black.

34-Inch Jersette Silk
Reduced From $3.50—Yard $2.49
A special quality of silk for underwear; in white and pink.

Special Values in Women's Fall Gloves

Perrin's and Trefousse Fine White French Kid Gloves, all sizes. Special at **$2.69**

Kayser Chamoisette Gloves in self colors or with contrasting points; dependable and smart. Per pair, **$1.00, $1.25** and **$1.50**

Chamoisette Gauntlet Gloves in all wanted colors. Per pair, **$1.75** and at **$2.50**

Real English Doeskin Gloves, all sizes. Special **$1.98**

Mocha Gloves in mode, grey and mastic; regulation wrist and silk lined. Per pair **$3.00**

Mocha Gauntlet Gloves with flare cuffs and wrist strap; light and dark grey and mastic. Per pair **$3.00**

Real English Chamois Leather Gloves, gauntlet style. Special at, per pair **2.48**

Umbrellas at Popular Prices

Serviceable Umbrellas with strong frames, good quality covers and smart handles. Prices, **$1.95** to .. **$2.95**

Smart Umbrellas, fitted with colored handles, with bangle tops of jade, henna, royal, ruby and white and black combinations; some with silver ring. Prices **$3.50, $4.50, $5.00**

High Grade Umbrellas with dependable gloria covers and strong frames; novelty handles with leather or cord strap. Prices **$6.00, $7.50, $8.50** and **$10.00**

Silk Umbrellas in navy, brown, green and purple, with handles to match. Special value at **$11.75**

Kiddies' Umbrellas in medium size, with ring or crook handle. Prices **$2.25** to **$4.50**

Y.M.C.A. BOYS WORK TOOK HIGH PLACE

Local Institution Stood Second in Canadian West

With a membership roster last Spring higher than has been known in the local institution for some time, the boys' division of the Y. M. C. A. this year stood second in the four western provinces, with Winnipeg in the lead. In the entire Dominion Victoria stood seventh for the boys' work in this institution. The credit for the high standing of the boys' division in this city is due in no small measure to Harold C. Cross, energetic Boys' Work Secretary of the Y. M. C. A. and his assistants, Delmar Battrick and James McEwen. The membership roster for last year, a record one in the local institution, was but little higher than attained this year. Speaking of the situation for the coming season, from a number of membership renewals Mr. Cross augured a good year for the association, with yet other honors coming to the Boys' Work and other divisions.

The figures for boys' work in the West are as follows: Winnipeg (two branches), 1,360; Victoria, 485; Vancouver, 471; Edmonton, 425; Moose Jaw, 413; Brandon, 398; Regina, 365; Saskatoon, 330; Calgary, 330; Lethbridge, 293.

The six Canadian cities whose associations had bigger membership rolls in their boys' divisions than Victoria have greater populations than this city. They were:

Toronto (three branches), 3,328; Winnipeg (two branches), 1,360; Montreal (three branches), 1,347; Hamilton 871; London, 813; Ottawa, 653.

The WEATHER
Daily Bulletin Furnished by the Victoria Meteorological Department

Victoria, Oct. 3.—5 a. m.—The barometer is falling on the Coast and rainy weather may spread to the Lower Mainland. Fine, mild weather is general in the prairie provinces.

Temperature.

	Max.	Min.
Barkerville	50	..
Tatoosh	52	46
Portland, Ore.	78	52
Seattle	66	46
San Francisco	66	56
Penticton	59	..
Nelson	66	..
Calgary	70	38
Edmonton	64	40
Qu'Appelle	46	32

Reports.

Victoria—Barometer, 30.07; temperature, maximum yesterday, 63; minimum, 45; wind, 4 miles N.; weather, clear.

Vancouver—Barometer, 30.12; temperature, maximum yesterday, 58; minimum, 49; wind, calm; weather, clear.

Kamloops—Barometer, 30.14; temperature, maximum yesterday, 62; minimum, 36; wind, calm; weather, clear.

Winnipeg—Temperature, maximum yesterday, 52; minimum, 32; rain, .01.

DEEP HOLLOW COUGHS ARE MIGHTY DANGEROUS

That same cough is everywhere you go, deep and hollow, why—because consumptive. First it was a cold, next came Catarrh, vitality decreased, then the trouble was very serious. Never neglect a cold, not even a little one. Never trifle with sore throat or Catarrh. Get out your "Catarrhozone Inhaler," breathe deeply into your lungs the healing soothing vapor of Catarrhozone. Let Catarrhozone clear out the nostrils. You'll wonder at the change when you use this healing remedy. It's really splendid for coughs, colds, bronchial irriation, and Catarrhal trouble. Sold everywhere. Two months' treatment, $1.00; small size, 50c. (Advt.)